AUGUST 3, 1957

The Blood-Horse

A WEEKLY MAGAZINE DEVOTED TO THE TURF

In This Issue

Keeneland Sales: Complete Summaries

NASHVILLE New 3-y-o Contender.

LEXINGTON, KENTUCKY, VOL. LXXIV, NO. 5

20 Cents a Copy

Entered as second-class matter at the post office at Lexington, Ky.

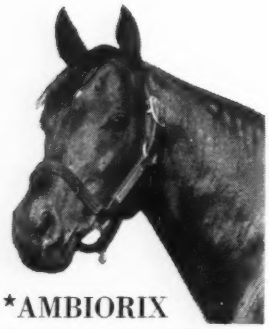

*AMBIORIX

B., 1946, by Tourbillon—Lavendula, by Pharos

His first crop raced in 1953 and in 1954, 1955, and 1956 *Ambiorix has ranked among the leading sires on the General and the 2-Year-Old sire lists. Eight of his 1957 winners have won or placed in stakes.

***AMBIORIX is the sire of a colt and two fillies at Saratoga.**

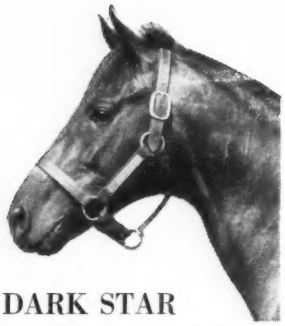

DARK STAR

Br., 1950, by *Royal Gem II—Isolde, by *Bull Dog

His first crop is racing this year as 2-year-olds. He has sired three winners of five races, to date.

DARK STAR is the sire of one colt at Saratoga.

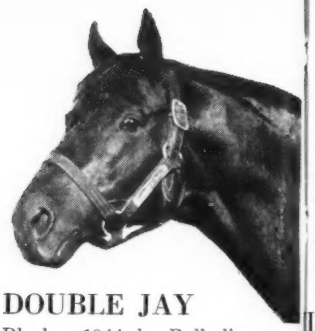

DOUBLE JAY

Dk. br., 1944, by Balladier—Broomshot, by Whisk Broom II

This year he has out six stakes class winners including Jota Jota and the $200,000-plus winner Manotick. Double Jay is one of the great all-American-bred horses of the day and is also sire of the champion race mare Doubledogdare.

DOUBLE JAY is the sire of three colts and three fillies at Saratoga.

TO MARKET

Ch., 1948, by Market Wise—Pretty Does, by Johnstown.

The first crop of yearlings by To Market reaches the yearling sales ring this year. A stakes winner of $387,325, To Market won in record times from six furlongs to 1¼ miles. He was one of the best 2-year-olds and handicappers of his time.

TO MARKET is the sire of one yearling colt at Saratoga.

*TULYAR

Br., 1949, by Tehran—Neocracy, by Nearco.

The greatest money winner of all times in England and winner of the English Derby, St. Leger, etc., *Tulyar's 1957 yearlings are all imported.

***TULYAR is the sire of three colts at Saratoga.**

*TURN-TO

B., 1951, by *Royal Char *Source Sucree, by Admir Drake.

The first crop by *Turn-t yearlings of 1957. *Tu was the leading 2-year-o his year and was undefeat a 3-year-old. He won a of $280,032.

***TURN-TO is the sir one filly at Saratoga.**

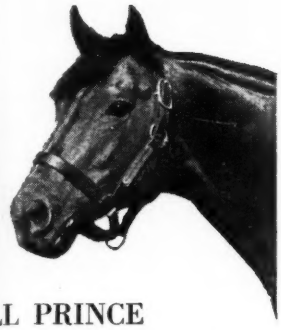

ILL PRINCE

1947, by *Princequillo—
ldene, by Bubbling Over.

e Acorn and Delaware Oaks win-
r of 1957, Bayou, is by Hill
ince. In 1955 and in 1956, Hill
ince ranked among America's
ding sires with his first two
ps to race. His stakes winners
lude Levee, Lebkuchen, Riley,
ppy New Year, etc.

**ILL PRINCE is the sire of
ree colts and two fillies at
ratoga.**

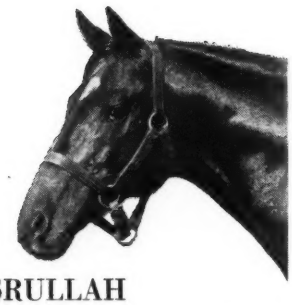

★NASRULLAH

B., 1940, by Nearco—Mumtaz Begum, by *Blenheim II.

The first sire to have led both the English and American sire lists is *Nasrullah, he has led the American list the last two years. In 1957 *Nasrullah has sired Bold Ruler, Nahodah, and Fleet Nasrullah, six others to place in stakes. He has seven 2-year-old winners, too, in 1957.

***NASRULLAH is the sire of two colts at Saratoga.**

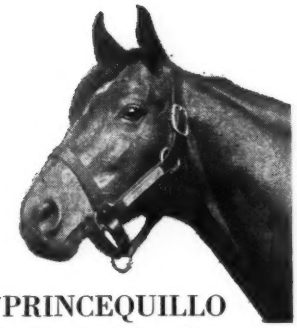

★PRINCEQUILLO

B., 1940, by Prince Rose—*Cosquilla, by Papyrus.

America's leading sire of 1957 is *Princequillo. He is also sire of five stakes winners of 12 stakes, including Round Table, Third Brother, Dedicate, Round Table, and Happy Princess. He is sire of seven 2-year-old winners to date.

***PRINCEQUILLO is the sire of two colts and four fillies at Saratoga.**

At Saratoga
28 Yearlings by Claiborne Sires

For over a half a century

. . . a great record reflects its experience

Claiborne FARM

A. B. Hancock, Jr., Paris, Ky., Phone 393

#41 Bay filly

- Spartan Valor
  - Attention
    - Equipoise
    - Fizzaz
  - Arisbi
    - *Bull Dog
    - Laila Wild
- Lady Eadie
  - Hygro
    - *Epinard
    - Ruddy Light
  - *Eadhild
    - *Aethelstan II
    - Marie Galante

*BIG DIPPER II filly—out of a *Mahmoud mare from the remarkable Heloise family

SPARTAN VALOR'S first crop is racing this year and already two have won including the stakes winner Royal Leo. One of the top horses of his generation, Spartan Valor won stakes at 2, 3, 4, and 5 and $281,387. Lady Eadie, the dam of this filly, is by the brilliantly fast Hygro. Lady Eadie is already the dam of Blue Zoe, a winner, and of Free Eade, dam of the 1957 winner Free Eade. Lady Eade is out of one of the most remarkable race mares of her time in Europe, *Eadhild, winner of seven stakes in France. Among her wins were the Prix Morny, Prix Marat, Prix du Debut, and others. Make no mistake, she was a top race mare.

ALSO

#46—Dk. gr. f. by *Big Dipper II—Ma's Baby, by *Mahmoud.

This filly is by the sire of Roger H., and others in his first crop and is from the family of Heloise, dam of 13 winners, six of them stakes winners. Ma's Baby is out of a good producing half-sister to Burnt Child, handicap winner of over $75,000.

#18 B. f. by *Noor—*Byblos, by Djebel

This filly is by *Noor, one of *Nasrullah's greatest sons, and is out of *Byblos, dam of the American stakes winner *MARSO and French stakes class winner Ardys. She is out of a half-sister to the remarkable sire *Beau Pere.

First Night at Saratoga

MRS. JOHN PAYSON ADAMS

SANDY POINT FARM, PORTSMOUTH, RHODE ISLAND

GREENTREE

these Saratoga yearlings are by our sires

By BIMELECH

Undefeated 2-year-old champion and leading 3-year-old. He has ranked among America's leading sires for 11 consecutive years. His daughters have produced such horses as Find, Porterhouse.

 # 58—B. f. by Bimelech—To Dare, by *Challenger II. (Ben Buck Farms). Half-sister to stakes winner ROAMING.

#117—Br. f. by Bimelech—Bell Song, by Menow. (Bwamazon Farm). Half-sister to stakes winner SWIFT SWORD.

By SHUT OUT

A top 2-year-old, winner of the Kentucky Derby, Belmont Stakes, and leading 3-year-old money winner. Consistently one of the top American-bred stallions, he has sired Social Outcast, Hall of Fame, Evening Out, One Hitter.

#131—Ch. f. by Shut Out—Fussbutton by Rosemont. (Kentmere Farm). Winning producing daughter of Ficklebush.

#165—B. c. by Shut Out Tien Lan, by Blue Larkspur. (Nydrie Stud) Half-brother to stakes winner Double Brandy ($131,675).

#196—Ch. c. by Shut Out—Nasca, by *Rosolio. (Country Life Farm, agent for Breckinridge Long). Out of stakes winner and half-brother to stakes winners Big If and Loraine.

By TOM FOOL

Leading 2-year-old of his year, and undefeated in 10 starts as a 4-year-old and "Horse of the Year." His first starter, Jester, won the National Stallion Stakes.

#69—B. f. by Tom Fool—Widow's Peak, by *Hairan. (Jonabell Stables, agent for Mrs. John W. Hanes). Out of stakes winner Widow's Peak, the dam of stakes winner Forelock.

#138—B. f. by Tom Fool—*High Stepper II, by Hyperion. (Rolling Plains Stable). Out of young half-sister to stakes winner.

#179—Br. c. by Tom Fool—Crownlet, by *Half Crown. (Nydrie Stud). Out of good stakes winner.

By CAPOT

"Horse of the Year" as a 3-year-old, one of the leading 2-year-olds the previous year. Capot has had few foals but they have been winners. Greentree considers Capot one of its very best stakes performers.

#62—Dk. b. or br. c., by Capot—Valdina Fleet, by Teddy's Comet. (Jonabell Stables, Agent, for Mede Cahaba Stud). Out of winner and good producer.

By ONE HITTER

First crop by One Hitter is racing and winning this year. One Hitter won over $300,000, including Suburban, Manhattan, Massachusetts, Monmouth Handicaps, Pimlico Special, Whitney Stakes, etc.

#61—Ch. f. by One Hitter—Transour, by Transmute. (Whitmar Farm). Out of good winner and producer.

#110—Ch. f. by One Hitter—Twin Hills, by Bold Venture. (Mrs. F. L. King). Twin Hills is out of half-sister to Market Wise and Too Timely.

GREENTREE STUD, INC.

PARIS PIKE LEXINGTON, KENTUCKY PHONE 4-5147

TOM FOOL BIMELECH SHUT OUT

Greentree's One Hitter stands at the Stallion Station

Dk. b. c. by *Priam II—Always Yours, by *Mahmoud.

This is the first foal from a daughter of the champion filly Forever Yours. Always Yours is a sister to the stakes winners Steadfast and Mahmoudess and is a half-sister to stakes winner Eternal Reward.

B. f. by Rippey—Aphaona, by Asteroide.

Aphaona has produced the stakes winner Valdina Alpha and five other winners including My Star which set a new track record at Arlington Park as a 3-year-old for 1 1/16 miles. Aphaona is half-sister to *Easton.

B. c. by Rippey—Arctos, by Count Gallahad.

Out of the good winner Arctos ($15,225), this colt is half-brother to the winners Little Don G. and Bee's Pride. Arctos is out of *Starella II, half-sister to Tall Weeds and Teddy Weeds.

Dk. b. c. by Great Circle—Bandoline, by Free France.

Half-brother to winners Pavoline and Marjan. Out of half-sister to the stakes winners Cover Up, Belle Jolie, Bridal Suite, and other winners.

Ch. f. by *Big Dipper II—Best Blister, by War Admiral.

Best Blister has had six foals, five of them winners. She is out of the good producer Bacchanal, half-sister to stakes winner Blind Bowboy.

Dk. b. c. by *Nahar II—Betrothal, by War Admiral.

Half-brother to the winners Perfect Troth and Col. Hardboot. He is out of a half-sister to the stakes winners Omission, Johnny Jr., and others of stakes class.

Henry H. Knig

25 Superbly-bred yearlings

FOR PRIVATE SALE

⅓ are out of dams of stake winners

Including POLY HI, VALDINA ALPHA, DERNAH II, NIRGAL LAD, TROJAN FLEET, ENNOBLED, RICK'S RAFT, MAGIC WORDS, ETC.

B. f. by Ponder—Blue Charmer, by Blue Larkspur.
Half-sister to the winner Winter Love. Out of a half-sister to the stakes winner Alex Barth, $154,515. The second dam is Joybird.

Dk. b. c. by Greek Ship—Dauphinette, by *Sir Gallahad III.
Half-brother to the winner Dauphiam and out of a winning daughter of the stakes winner Farmerette, dam of the stakes winners Miss Mommy and Greek Lady.

Ch. c. by *Djeddah—*Fair Maid II, by Thor.
Half-brother to the winners Roman Stripe and Gay Baron out of half-brother to the Aintree Derby winner Dernah II and to the winners Roman Stripe and Gay Baron. The second dam is also dam of Loika, dam of the fabulously successful French sire Djebel.

Ch. c. by *Big Dipper II—Fantomas, by *Challenger II.
This colt is a half-brother to the very good stakes winner Nirgal Lad, plus six other good winners. Fantomas is sister to the stakes winners Vincentive and Challephen.

Ch. f. by *Goya II—Fleet Parade, by Man o' War.
Fleet Parade is dam of the hard hitting stakes winner Trojan Fleet and to five other good winners. She is sister to War Swept, dam of stakes winner Roman Bath, etc.

Blk. f. by *Priam II—Flying Valor, by Attention.
This is a first foal out of a young sister to the crack stakes winner Spartan Valor ($281,387 and sire). The second dam produced two stakes winners, plus a good handicap winner.

B. c. by Cosmic Bomb—Galagay, by *Sir Gallahad III.
This colt is a half-brother to the stakes winner Ennobled and to Nuclear Power, which placed in stakes. Galagay is out of a half-sister to the stakes winner and sire Peanuts.

B. c. by *Shannon II—Galipoli, by *Heliopolis.
Brother to the good winner Shannon Gal and half-brother to Karoc. Galipoli is half-sister to the stakes winners and sires By Jimminy and Bless Me and is out of Buginarug.

B. c. by Rippey—Goyaway, by *Goya II.
Goyaway is a young daughter of the leading French sire *Goya II and is out of the producing *Bull Dog mare Brush Away, half-sister to stakes winner Zacatine and to dam of Dark Count.

B. c. by Tom Fool—Highfortidies, by *Jacopo.
This colt is a half-brother to the 1957 champion Eastern filly, Poly Hi, winner National Stallion, Colleen, Fashion, Rosedale Stakes. His dam is a 100% producer.

B. c. by *Big Dipper II—Miss Daffodil, by Chance Shot.
Miss Daffodil has produced six winners to date, they've been good winners, too. She is half-sister to the good stakes winners Jobstown from a top stakes family.

B. c. by *Djeddah—Miss Kimo, by Hash.
This colt is out of one of the best race mares in recent years, Miss Kimo, winner of $184,410, beating colts and fillies.

Ch. c. by Rippey—Scoopy Miss, by *Challenger II.
Scoopy Miss is the dam of three winners from three foals to race. She is sister to the stakes winner Dymoke from the immediate family of Sarazen and Next Move.

B. c. by Rippey—Sherry H., by *Nirgal.
Sherry H. is a young daughter of *Nirgal and is half-sister to the stakes winner Valdina Craft and six other winners. She is out of Furtive, a half-sister to the dam of stakes winner Smart Bet.

B. c. by *Priam II—Stepping Away, by Whirlaway.
This is the first foal of Stepping Away, a half-sister to the stakes winner Pintor. The second dam is a half-sister to the outstanding stakes winner and sire Roman, two other stakes winners, and the stakes producer Offensive.

B. f. by *Nirgal—Tankie, by Greenock.
Tankie is dam of the stakes winner Rick's Raft and other winners. She is half-sister to the stakes winner and sire Tiger to the stakes winner Mighty Moment and to the stakes producer Live Wire.

Dk. b. f. by *Priam II—Tokahnan, by *Teddy.
Tokahnan is dam of the good New York stakes winner Magic Words and four other winners from her first five foals. Her sixth foal placed last year at 2.

Ch. f. by *Big Dipper II—Unmasked, by Pilate.
Unmasked is the dam of the East View Stakes winner Win or Lose (but disqualified on technicality), Old Kentucky ($52,785), Great Plains ($34,601), etc. Unmasked is out of dam of three stakes winners.

Dk. b. c. by *Nirgal—War Goddess, by War Relic.
First foal from a half-sister to the stakes winner of $246,590, Piet, and five other winners. The second dam, Valdina Lark, is half-sister to two stakes winners.

Almahurst Farm

10 miles south of Lexington, Ky., on Harrodsburg Pike.
Mail: P. O. Box 1529
Lexington, Ky. Phone 4-5080

An "Exclusive" Consignment

THE *Only* YEARLINGS BY:

HYPERION, the "World's Most Influential Sire"; COURT MARTIAL and VATELLOR, leading sires of 1956 in England and France; GREY SOVEREIGN and ZUCCHERO, the two greatest sons of *Nasrullah standing in England; *TULYAR and PALESTINE, their only sales yearlings foaled in America; *SEA CHARGER, Irish Champion and Horse of the Year; BALLYOGAN, leading sire of 2-year olds in Ireland.

THE *Only* COLTS, EXCEPT 1, BY:

NEARCO, probably the last one ever to be sold at auction; COUNT FLEET, Triple Crown Winner and sire of several winners of Triple Crown events; *ARCTIC PRINCE, winner of the English Derby and now standing in America; and the good young sires CRAFTY ADMIRAL, GENERAL STAFF, and OIL CAPITOL.

THE *Only* FILLIES, BY:

ALYCIDON, sire of MELD, Britain's all-time greatest filly; DISCOVERY, one of the world's greatest broodmare sires; and NIMBUS, English Derby winner and successful sire.

Selling at Saratoga, Friday, Aug. 16th

Harry McPhail

GLENANGUS

BELAIR, MARYLAND

Old Westport Place
and Laguna Seca Ranch

7 SARATOGA YEARLINGS

Monday Night, August 12

Black colt by JOHNS JOY—Scamper, by Pilate.

From three foals, three good winners, including the stakes winner SCAMPERING, winner Gazelle Handicap. Second dam also produced stakes winner CORNWALL.

Chestnut filly by *WINDY CITY II—Evening Tide, by *Bull Dog.

Out of the stakes winner Evening Tide, dam of winners of over $200,000 including stakes winners MAGPIE, and WAR PIPER. Second dam is ETOILE FILANTE, dam of High Quest, Fair Star, etc.

Dark bay colt by REQUESTED—Dorinda R., by Bull Lea.

Out of winner and half-brother to winner Cosmo Lea. Dorinda R. is daughter of the crack stakes winner Montsin.

Bay colt by ERRARD—Coral Star, by *Bull Dog.

Out of winner and dam of good winners Brother Friar and Bill's Jet. Coral Star is half-sister to stakes winner HARFORD, winner $52,110.

Bay colt by *DAUMIER—Miss Blindfold, by *Masked Marvel.

Out of the good handicap winner Miss Blindfold, also winner at $1\frac{1}{16}$ miles in new record time, and placed in Kentucky Oaks. Out of half-sister to two stakes winners.

Bay colt by REQUESTED—Mrs. Punch, by Stimulus.

Out of the Rosedale stakes winner Mrs. Punch, dam of four winners, winners of over $100,000, including Fighter Jack and Punchestown.

Brown filly by SPY SONG—*Upper Boats, by Nearco.

Second foal from English stakes winner, a half-sister to stakes winners Mitigate and Prominence. Third dam also won stakes.

*TULYAR, AUREOLE, *ROYAL CHARGER
HIS HIGHNESS, AND BATTLEFIELD YEARLINGS

SARATOGA, WEDNESDAY, AUGUST 14

Hip No. 109
Chestnut filly by
**Royal Charger*
out of Hyperion mare
**Transparent*

***ROYAL CHARGER** needs no introduction to yearling buyers anywhere — in Europe or America. The great son of Nearco has sent out classic horses and top stakes horses everywhere. The dam of this filly is out of a winner, dam of two good winners, and is half-sister to the stakes winners APPARITION (dam of stakes winner Cannebiere), FREQUENCY, RED INFLUENCE, and the remarkable COO-EE, dam of five stakes winners. The quality of this pedigree is apparent in the quality and femininity of this filly.

***Ch. c. by Aureole—*Eastern Grandeur,** dam of Star of India, undefeated at 2, champion English 2-year-old, of crack sprinter High Treason, and of good stakes winner Problematic. **Hip No. 125**

***Br. c. by *Tulyar—Pin Up Girl,** good winner and dam of stakes winners Delightful and Review and of *Mary Gordon, dam of stakes winner Ballyrush. Second dam is *Careless Nora **Hip No. 151**

***Gr. c. by His Highness—*Brown Copy,** a young Fair Copy mare a half-sister to stakes winner and out of half-sister to *Challenger II. By a son of Hyperion. **Hip No. 118**

Ch. f. by Battlefield—Alagold, dam of 5 foals and 5 winners and half-sister to English stakes winner Kentucky. **Hip No. 114**

Springsbury Farm

MRS. GEORGE P. GREENHALGH
BERRYVILLE VIRGINIA

THE COVER HORSE

Nashville last summer raced 3 months, then was forced out of training by knee trouble. He was fired and rested over the winter, and on July 22, starting for the first time in 9 months, he carried top weight by the scale and beat older horses in the 6-furlong Lakes and Flowers Handicap at Hollywood Park. Said Mrs. Mary Elizabeth Lunn: "We're not afraid of any 3-year-old with him now."

Nashville, by *Nasrullah—Bonnie Beryl, by Fighting Fox, was bred by Belair Stud, and after the death of William Woodward Jr. in the fall of 1955 he and the other Belair yearlings were sold by sealed bid to John S. Kroese. In January, 1956, at Hialeah Park he was resold to Mrs. Lunn for $65,000. He now has won $41,000.

The Blood-Horse

Published weekly with an additional issue in January

Subscription Rates: United States and possessions, $7 a year; Canada, $8; other countries, $10. All subscriptions payable in advance. Circulation audited by Audit Bureau of Circulations.

Change in Address: Must reach *The Blood-Horse* office one week before publication date.

Advertising Rates: complete rate card on application. Advertising copy deadline is Friday of the week preceding publication.

Address Communications to: The Blood-Horse P. O. Box 1520, Lexington, Ky. Office, 216 East High Street. Telephone: 2-4920.

Entered as second-class matter June 30, 1928, at Post Office at Lexington, Ky., under act of March 3, 1879.

W. S. Welsh Printing Co.

Statistics in this publication relating to results of races in North America are compiled from *Daily Racing Form* Charts, by special arrangement with *Triangle Publications, Inc.*, the copyright owners of said charts. Reproduction prohibited.

The Blood-Horse is published by the American Thoroughbred Breeders Association, Inc.

A. B. HANCOCK JR., president; JOHN HAY WHITNEY, chairman of the board; L. L. HAGGIN II, vice president; CLARKSON BEARD, treasurer; GAYLE A. MOHNEY, secretary; ALEX BOWER, field secretary; J. A. ESTES, research director.

Trustees: Dr. Eslie Asbury, Clarkson Beard, Leslie Combs II, William du Pont Jr., L. L. Haggin II, A. B. Hancock Jr., Robert J. Kleberg Jr., Henry H. Knight, Edward Lasker, Daniel Van Clief, Alfred G. Vanderbilt, and John Hay Whitney.

STAFF: *Editorial*—J. A. Estes, editor; Warren Schweder, managing editor; Dan Bowmar III, Art Baumohl, Audrey Looney. *Advertising*—William B. Worth manager; R. W. P. Johnston, Mary W. Cassell. *Business and Circulation*—Dan M. Bowmar, manager; Helen Johns, Helen T. Abbott, Doro hy Sutherland, Nellie Baker, Ruth Ann Cochran. *Research and Cataloguing*—Frances M. Kane, Ruth V .Hagyard, Sarah Floyd, Mary Palmer, Marietta Hardin, Doris Jean Waren. *Current Statistics*—Nancy Garr, Reba Fowler, Jackie Baker. *Photographer*—J. C. Meadors.

broodmare,
stallion,
yearling,
trotter,
jumper

every horse will be healthier with

chevinal

the complete, specially balanced concentrate of all the health essential vitamins and minerals

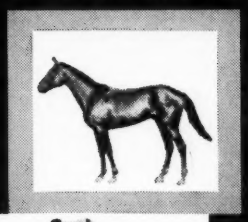

Chevinal concentrates all the essential vitamins and minerals known to be necessary to equine health in one specially balanced, palatable, stable syrup or powder.

Chevinal added to the daily ration helps assure an optimal intake of vitamins and minerals necessary for . . .

- **good capacity to run**
- **energy and good wind**
- **nerve and muscular coordination**
- **sturdy skeletal development**
- **normal growth and reproduction function**
- **good digestion and elimination**
- **clean skin, glossy coat**

note the **complete** formula

vitamins: A, B_1, B_2, B_6, Niacin, D, E, and other vitamin B complex factors from brewer's yeast and other natural sources.

minerals: Calcium, Phosphorus, Iron, Potassium, Sodium, Copper, Magnesium, Manganese, Zinc, Iodine, Cobalt in readily assimilated forms.

syrup: quart and gallon bottles.

powder: 4½ lb. bottle, 25 lb. drum.

write for samples and detailed literature

u. s. vitamin corporation
Veterinary Products Division
250 East 43rd Street, New York 17, N. Y.

FLORIDA FARM FOR SALE

Delray Beach Area

160 acres ideal for horse farm. One hour to Miami. Main house, tenant house, help quarters and other buildings.

M. F. Riley, Jr.
Pine Orchard, Conn.

GRAHAM E. ROSE
Real Estate Broker
ROSEMERE FARM
P. O. Box 842
Ocala, Florida

FALL SALES CONSIGNORS

We offer complete facilities and experienced personnel to get your consignment into sales condition. We assure your satisfaction.

LEATHERWOOD FARM
Contact Lee Eaton
Paris Pike **Lexington, Ky.**
Phone 3-3625 **Night 4-1574**

YOUNG TRAINER available. 5 years training experience. Exercises own horses. Apply Box 214. The Blood Horse, Lexington, Kentucky.

YEARLINGS broken, horses to be fired, blistered, or treated in any way. Personal attention. John Zoeller, Barn M, Keeneland.

TWO STARS

Among the Nine Yearlings consigned to SARATOGA by

NEWSTEAD FARM

(Mr. and Mrs. Taylor Hardin)
Upperville, Virginia

***Gr. c.,**
***PALESTINE—VERTIGE II, by Precipitation**

This is a first cousin to the gray colt we sold at Saratoga last year. He is by the brilliant speedster PALESTINE (just the type for America) and is a **first foal** from the game, winning race-mare VERTIGE II—half-sister to *MY BABU, SAYANI, MARCO POLO, DEODORA. Next dam produced *AMBIORIX and SOURCE SUCREE, dam of *TURN-TO, CAGIRE II, MERVILLA. The line goes to MARCHETTA, ancestress of ALYCIDON, BOREALIS.

VERTIGE II is by that great broodmare sire PRECIPITATION. She was successful on the racecourse in England despite an early injury which jeopardized her training and nearly ended her life. Sold in a dispersal at Newmarket last December, she fetched the highest price of any horse put up for public auction abroad in 1956.

You'll have to see this colt to appreciate his wonderful structure. He has faultless legs, bone, feet, action and is not only absolutely sound but shows every promise of remaining that way under the severest American training.

B. f.,
ROSEMONT—LEGENDRA, by *Challenger II

Her dam is a stakes-winner (LEGENDRA), sister to a stakes-winner (PICTOR), dam of a stakes-winner (HASTY DOLL). All of LEGENDRA'S four offspring of racing age have won (this is the fifth). All of her nine brothers and sisters to race have won. And she herself won top races at two, three, and four, beating such other tough runners as Mother and Mahmoudess.

This yearling crosses the great American lines of Sweep and Colin on the great English lines of Swynford and Dark Legend. Ben Brush (*Bonnie Scotland) repeats top and bottom.

Besides pedigree and parental performance, she has what every intelligent judge looks for in a yearling — grace, quality, demeanor, soundness, and disposition.

NEWS OR NOT

At a Distance

Our guest columnist this week is Charles H. Johnson, who has been so faithful in keeping us abreast of Pimlico's efforts to provide good racing at the longer distances.

Helping fill out what it terms a "balanced racing program," Pimlico this week announced that it would add a second series of distance races to its 1957 fall meeting, which opens on November 13.

The new handicap series will be for 3-year-olds and upward which have started for a claiming price of $3,000 in 1957. There will be 5 races, going from $1\frac{3}{16}$ to $2\frac{1}{16}$ miles, with a proportionate increase in purses from $3,000 to $4,500. It will be called the Hilltop Distance Series.

The Baltimore track last year inaugurated the Pimlico Distance Series, also a handicap for 3-year-olds and upward which had started for $5,000. Run at the same distances as the Hilltop series, the Pimlico series' purses were scaled from $4,000 to $6,000.

Many tracks run route series, but the latest addition at Pimlico is noteworthy because it will boost the figure for distance races at the track to nearly 25 per cent of all races. This is the fruit of calculated planning by Lou Pondfield, Pimlico's executive director.

While Pondfield has a personal penchant for horses put to combat at telling distances, his motive behind the route-racing program was not entirely aesthetic. He started out with the firm conviction that the fans bet more on longer races, and after 2 seasons, he has the figures to prove it. The following figures are for the fall meetings of 1955 and 1956:

Total number of races	360
Average handle for each race	$143,050
Number of distance races	52
Average handle, distance races	$164,042

This is a per-race increase in handle of $20,992 in favor of the longer events. Pondfield made certain of a true test by scheduling the distance events on every day of the week and as every race on the card save the third. (That there were no route races run as the third was accidental. It was planned that the bulk should be run as the eighth race, however, and on week-day programs the eighth and longest race of the program frequently attracted more wagering than the featured sixth.)

This has resulted in an over-all schedule that Pondfield believes is diversified enough to keep the fans' interest at high pitch. At the 2 autumn meetings under consideration, there were 114 races (42 per cent) at less than 8 furlongs, 104 races (39 per cent) at 8 to 9 furlongs, and 52 races (18 per cent) at 10 furlongs and over. (Actually, in the autumn of 1956, Pimlico ran 21.3 per cent of its races at 10 furlongs and over as the distance-racing program was brought more into focus.)

Admitting that a varied racing program makes a better spectacle for the public, and that the breeders and others interested in accurate evaluation of bloodstock are better served with more route races, the drawback on the part of management often has been a doubt that horsemen would respond to training their charges for the long runs.

The results of the 2 meetings at Pimlico show an average of 9.9 starters per race, enough to gratify any racing secretary. With the 1956 distance-racing program heavily advertised in advance, horsemen responded by putting limit fields of 12 starters in 20 of the 37 route events.

There was further diversity for fans and horsemen alike in the races themselves. Naturally, most of them (27) were claimers, from $2,500 to $6,000, but there also were 3 stakes ($50,000 Pimlico Special, $15,000 Pimlico Cup and $10,000 Exterminator Handicap), 3 allowances, and 4 starter handicaps.

Pondfield emphasized that his successful distance-racing programs are not due to any aversion to sprinters. "There is a thrill to seeing horses like White Skies and Decathlon bust out of the gate and run their opposition into the ground," he says, "but there is equal fascination in watching the strategy unfold as *Gallant Man, Needles, and Whirlaway play their waiting games. The trouble in recent years has been that we haven't had much opportunity to see the latter kind at their best."

The final test, as Pondfield admits, is whether the distance races attract enough of the kind of horses to induce the public to wager sufficiently on them. The figures pointed out above indicate that, if anything, the fans prefer the longer runs. Pimlico will give it to them in abundance this autumn.

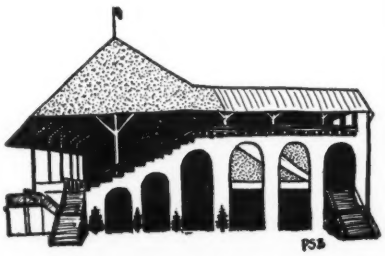

SPOHN'S COMPOUND

Quick Relief from

COUGHS due to COLDS

Prompt action is required when horses start coughing. Give SPOHN'S COMPOUND. Choice of foremost trainers for 63 years. A stimulating expectorant. Acts on mucous membranes of throat and bronchial tubes to hasten relief. Makes breathing easier. At drug and saddlery stores—$1.00 and $2.00 —or direct from us postpaid.

Send for FREE Trial Bottle

SPOHN MEDICAL CO., BOX 4, GOSHEN, INDIANA

In photo: Master Fiddle and Wait-A-Bit

THE BOTTEN IMPROVED BOX STALL GUARD

3-STOP-SPRINGS DOOR-PLATES

Three springs at one end of this new stall guard keeps the webbing tight without adjustment and also makes it fit stall doors from 44" to 47". Note, that the end straps take over, if the springs are fully extended. Door Plates protect door frames and can be furnished for $3.50 per pair extra.

INTRODUCTORY OFFER

We will be pleased to ship a sample stall guard PARCEL POST PREPAID upon receipt of $15.00. Your money refunded if you are not pleased with your purchase. See our dealer or write for quantity prices.

Botten Bucket Company
Chagrin Falls, Ohio

HOTEL LAFAYETTE

LEXINGTON KENTUCKY

The last yearling to be sold on Thursday Night.

THE Case FOR THIS Case Ace COLT

1)—well put together, solid, good individual

2)—you're not going to put together a better pedigree

Case Ace has consistently sent to the races good solid stakes horses . . . and this could be another, for look at that female family! Pleasure is a young Count Fleet mare out of the Delaware Oaks and Newcastle Handicap winner Plucky Maud, dam of five excellent stakes winners: The Darb, Chic Maud, Monsoon, and Mount Marcy.

Bay colt #205	Case Ace	*Teddy	Ajax
			Rondeau
		Sweetheart	Ultimus
			*Humanity
	Pleasure	Count Fleet	Reigh Count
			Quickly
		Plucky Maud	*Sir Gallahad III
			Maud Muller

. . . *two more Saratoga yearlings from Pine Brook*

Gray colt #176	*Piping Rock	Fairway	Phalaris
			Scapa Flow
		Eclair	Ethnarch
			Black Ray
	Blue Devil	Grand Time	High Time
			*La Grande Armee
		Circe	The Finn
			Herodias

The New York winner Blue Devil, dam of this *Piping Rock colt, is also dam of two winners by Macbeth and is out of the good producer Circe, a half-sister to PILATE, Herodiade (granddam of Cosmic Bomb, Jezrahel, Fleet Rings, etc.), and Crotala (granddam of Helioscope, Ace Admiral, Greek Ship, Rampart, etc.).

Brown colt #161	Sun Again	Sun Teddy	*Teddy
			Sunmelia
		Hug Again	Stimulus
			*Affection
	Sweep In	*Blenheim II	Blandford
			Malva
		Sweepesta	Sweep
			Celesta

Here is a colt by Sun Again (sire of 188 foals, 176 starters, 143 winners, of which 24 won stakes and 2 were champions) and out of Sweep In, dam of 3 foals, two of them stakes winners (Pursuit and Inswept). Second dam produced stakes winner Juliet W.

SARATOGA, THURSDAY, AUGUST 15

Pine Brook Farms Dr. Frank O'Keefe **Warrenton, Virginia**

REMINDERS

STAKES CLOSING

ATLANTIC CITY

August

5 Ventnor Turf H., $25,000a, 3yo, $1\frac{1}{16}$m (turf), $50.
9 Margate H., $20,000a, 3up, f and m, 7f, $50.
12 Olympic H., $25,000a, 3 up, 1⅛m (turf), $50.
Boardwalk H., $25,000a, 3 up, 1⅛m, $50.
19 World's Playground S., $30,000a, 2yo, 7f, $50.
23 Mermaid S., $10,000a, 2yo f, 6f, $25.

BELMONT, KEENELAND, AND PIMLICO
(Joint closing)

August

1 Futurity S. (1959), $50,000a, 2yo, 6½f; Breeders Futurity (1959), $25,000a, 2yo, 7f 184'; and Pimlico Futurity (1959), $50,000a, 2yo, $1\frac{1}{16}$m, $30.
Matron S. (1959), $30,000a, 2yo f, 6f; Alcibiades S. (1959), $15,000a, 2yo f, 7f 184'; Margueri.e S. (1959) $15,000a, 2yo f, $1\frac{1}{16}$m, $20.

DEL MAR

August

2 Graduation S., $10,000a, 2yo c and g, 6f, $25.
La Jolla H., $15,000a, 3yo, 1m, $25.
16 Del Mar Oaks, $15,000a, 3yo f, 1m, $25.
Bing Crosby H., $15,000a, 3 up, 6f, $25.
California Thoroughbred Breeders' Association Sales S., $10,000a, 2yo bred in California, 6f, $25.
Del Mar Derby, $25,000a, 3yo, 1⅛m, $50.
Del Mar H., $30,000a, 3 up, 1⅛m, $50.
30 Palomar H., $15,000a, 3 up, f and m, 6f, $25.
Escondido H., $15,000a, 3 up, $1\frac{1}{16}$m (turf), $25.

EDMONTON

August

13 Continental H., $5,000a, 3 up, $1\frac{1}{16}$m, $10.
19 Birdcatcher S., $5,000a, 2yo foaled in Canada, 7f, $10.
20 Speed to Spare H., $8.000a, 3 up, 1⅛m, $10.
28 Spokane H., Longacres, $5,000a, 3yo, 1m.

GARDEN STATE PARK

August

15 Garden State S. (1958), $100,000a, 2yo, $1\frac{1}{16}$m, $15.
Gardenia S. (1958), $50,000a, 2yo f, $1\frac{1}{16}$m, $10.

GREATER NEW YORK ASSOCIATION

August

1 American Legion H., $20,000a, 3 up, 7f, $50.
Travers S., $40,000a, 3yo, 1¼m, $100.
Diana H., $25,000a, 3 up, 1⅛m, $50.
Sanford S., $15,000a, 2yo, 6f, $25.
Saratoga H., $50,000a, 3 up, 1¼m, $100.
Alabama S., $25,000a, 3yo f, 1¼m, $50.
Merchants' and Citizens' H., $25,000a, 3 up, 1¾m, $50.
15 Fall Highweight H., $25,000a, all ages, 6f, $50.
Vagrancy H., $20,000a, 3 up, f and m, 7f, $50.
Sysonby H., $25,000a, 3 up, 1m, $50.
Gazelle H., $25,000a, 3yo f, $1\frac{1}{16}$m, $50.
Jerome H., $25,000a, 3yo, 1m, $50.

WASHINGTON PARK

August

2 Washington Park H., $100,000a, 3 up, 1m, $100.
7 Prairie State S., $20.000a, 2yo, 6f, $25.
Beverly H., $25.000a, 3 up, f and m, 1⅛m, $25.
14 Clang H., $20.000a, 3 up, 6f, $25
21 Mademoiselle S., $15.000a, 2yo f, 6f, $25.

PAYMENTS DUE

August

1 CHAMPAGNE STAKES, Belmont Park, $150.
FRIZETTE STAKES, Jamaica, $150.
HOPEFUL STAKES, Saratoga, $150.
SPINAWAY STAKES, Saratoga, $150.
SPINSTER STAKES (1957), Keeneland, $100.
SPINSTER STAKES (1958), Keeneland, $50.

1957			August			1957
Sun.	Mon.	Tue.	Wed.	Thu.	Fri.	Sat.
				1	2	3
4	5	6	7	8	♑	10
11	12	13	14	15	♈	17
18	19	20	21	22	23	24
25	26	27	28	29	30	31

Sign: ♑ knees; ♈ head.

15 PIMLICO FUTURITY, Pimlico, $200.
MARGUERITE STAKES, Pimlico, $50.

SUPPLEMENTARY NOMINATIONS

August

7 GRAND UNION STAKES, Saratoga, $400.
DEL MAR DEBUTANTE STAKES, Del Mar, $2,000.
28 DEL MAR FUTURITY, Del Mar, $4,000.

STAKES

July

27 Dwyer H., Belmont Park, $40,000a, 3yo, $1\frac{3}{16}$m.
Arlington Lassie S., Arlington Park, $50,000a, 2yo f, 6f.
Arlington H., Arlington Park, $100,000a, 3 up, $1\frac{3}{16}$m (turf).
Oceanside H., Del Mar, $15,000a, 3yo, 6f.
Denver H., Centennial, $3,500a, 3 up, 5½f.
Lake Erie H., Randall Park, $5,000a, 3 up, $1\frac{1}{16}$m.
Monmouth Oaks, Monmouth Park, $50,000a, 3yo f, 1⅛m.
Bristol H., Narragansett Park, $10,000a, 3 up, 6f.
Fair Play S., Fort Erie, $5,000a, 3 up, 1m (turf).
28 Spokane H., Longacres, $5,000a, 3yo, 1m.
30 Narragansett Nursery S., Narragansett Park, $15,000a, 2yo, 5½f.
31 Top Flight H., Belmont Park, $25,000a, 3 up, f and m, $1\frac{1}{16}$m.
George Woolf Memorial S., Washington Park, $15,000a, 2yo, 6f.
Junior Miss S., Del Mar, $10,000a, 2yo f, 6f.
Sorority S., Monmouth Park, $20,000a, 2yo f, 6f.
Summer S., Fort Erie, $5,000a, 2yo, 5½f.
Heresy S., Fort Erie, $5,000a, 3yo, 1m (turf).

August

1 Centennial Derby, Centennial, $5,000a, 3yo, $1\frac{1}{16}$m.
3 Brooklyn H., Belmont Park, $50,000a, 3 up, $1\frac{3}{16}$m.
Sheridan H., Washington Park, $25,000a, 3yo, 1m.
San Diego H., Del Mar, $20,000a, 3 up, $1\frac{1}{16}$m.
Randall Park H. No. 1, Randall Park, $5,000a, 3 up, 6½f.
Choice S., Monmou h Park, $25,000a, 3yo, 1⅛m.
Canadian S., Fort Erie, $7,500a, 3up, foaled in Canada, $1\frac{1}{16}$m (turf).
4 British Columbia H., Longacres, $5,000a, 3 up, $1\frac{1}{16}$m.
5 Flash S., Saratoga, $15,000a, 2yo, 5½f.
Fury S., Fort Erie, $5,000a, 3yo f, 6½f.
6 Matriarch H., Monmouth Park, $25,000a, 3 up, f and m, $1\frac{1}{16}$m.
7 Schuylerville S., Saratoga, $15,000a, 2yo f, 5½f.
Misty Isle H., Washington Park, $20,000a, 3yo f, 1m.
Graduation S., Del Mar, $10,000a, 2yo c and g, 6f.

THE "SIGN" FOR AUGUST

1- 3	♎	Kidneys	18-20	♉	Neck
4- 5	♏	Loins	21-22	♊	Arms
6- 8	♐	Thighs	23-24	♋	Breast
9-10	♑	Knees	25-26	♌	Heart
11-12	♒	Legs	27-28	♍	Bowels
13-15	♓	Feet	29-30	♎	Kidneys
16-17	♈	Head	31	♏	Loins

***RICO MONTE filly**

for sale *privately*

1956 B. f., by *Rico Monte—Bonnie Lassie, by High Quest

This filly is a half-sister to five winners including Kapistan, winner in four seasons, and the producer Blue Bonnie. Bonnie Lassie is out of a winning producing half-sister to the great race horse and leading sire BLUE LARKSPUR. This is the Bradley-bred family *VAILA, dam of the famous stakes mare and stakes producer MISS JEMIMA.

also—yearlings

B. c., by Side Boy—Anns Sister
Br. c., by Lees Boy—Shalam
Br. c., by Burg-El-Arab—Hurry Miss
Ch. c., by Bull Run—Hera's Platter
B. c., by The Doge—Caribbean Miss
Ch. f., by Mighty Story—Zaca Girl

J. P. Headley Stock Farm, Inc.

½ mile from Lexington, Ky.
Russell Cave Pike
Phones 4-6216, 3-4866

Horse Insurance a Specialty

•

Licensed Broker For Lloyd's of London Since 1931

•

JAMES CLAY WARD

Box 294 Phone 505

PARIS, KENTUCKY

TRAFFIC JUDGE wins —

SEVENTH RACE
1 7 8 6 0
June 8-57—Bel

1 MILE. (Count Fleet, Oct. 10, 1942—1:34⅘—2—116.) Sixty-fourth running METROPOLITAN HANDICAP. $50,000 added. 3-year-olds and upward. By subscription of $100 each, which shall accompany the nomination; $500 additional to start, with $50,000 added, of which $10,000 to second, $5,000 to third, and $2,500 to fourth. A trophy will be presented to the owner of the winner. Closed with 42 nominations.

Gross value, $62,700. Gross value to winner $45,200. Net value to winner $44,600; second, $10,000; third, $5,000; fourth, $2,500. Mutuel Pool, $544,908.

Index	Horses	Eq't	A	Wt	PP	St	¼	½	¾	Str	Fin	Jockeys	Owners	Odds to $1
164971	TRAFFIC JUDGE	wb	5	118	17	14	14½	13¹	10½	7¹	1¾	E Arcaro	L P Doherty	6.35
166432	DEDICATE	wb	5	126	9	9	10ʰ	7½	4½	2½	2¹	W Boland	Jan Burke	4.00
14500	GREEK SPY	wb	4	114	8	16	16³	17	15½	5¹	3¹½	E Guerin	Mrs C U Bay	f-10.60
173192	TICK TOCK	w	4	116	12	6	12²	9½	11¹	8½	4ⁿᵒ	P J Bailey	H E Jackson	f-10.60
16643	TELLARIAN	wb	4	113	6	10	9¹	11ʰ	8½	4¹	5ⁿᵒ	B Sorensen	G D Widener	f-10.60
129303	TUDOR ERA	w	4	114	14	1	1½	4ʰ	3ʰ	1ʰ	6¹	W Blum	Mrs H Herff	27.20
166431	PORTERSVILLE	wb	5	114	3	15	14¹	3ʰ	2½	3½	7ⁿᵏ	R Brouss'rd	Clearwater Stable	14.70
166434	PAPER TIGER	w	6	110	13	17	17	16½	14½	6½	8ⁿᵒ	C McCreary	Mrs E D Jacobs	13.20
173191	WAR PIPER	w	6	110	13	12	13ʰ	15³	12¹	9¹½	9¹½	J Combest	Brae Burn Farm	b-8.50
171222	SWITCH ON	w	6	117	5	3	8½	8¹½	9½	10³	10¹	J Contreras	G S Colella	20.20
164972	RILEY	w	4	119	4	13	11¹½	10³	13½	11²	11²	T Atkinson	Greentree Stable	3.70
16643	GRAY PHANTOM	wb	4	113	10	4	5ʰ	6ʰ	7ʰ	12²	12¹½	S Cole	Wheatley Stable	f-10.60
166433	JUTLAND	w	4	111	11	11	6½	5²	6ʰ	13³	13¹½	R Sterling	Mrs J Miron	b-8.50
14500	FIRST SERVED	wb	6	111	15	8	15⁵	14¹	17	14³	14¹½	J Choquette	J J Crowley	f-10.60
145004	OH JOHNNY	wb	4	118	16	7	7½	12ʰ	16¹	16²	15¾	H Woodh'se	Mrs W Gilroy	20.20
170223	RICCI TAVI	w	4	118	7	2	2ʰ	2²	5ʰ	15½	16¹½	E Nelson	Christiana Stable	20.80
145001	KINGMAKER	w	4	118	1	5	3ʰ	1ʰ	1²	17	17	R Ussery	Happy Hill Farm	6.70

f-Mutuel field. b-Coupled, War Piper and Jutland.

Time, :22⅘, :45⅘, 1:10⅘, 1:36. Track fast.

Mutuel Prices

11-TRAFFIC JUDGE	14.70	8.10	5.40	6.35	3.05	1.70
8-DEDICATE		5.00	3.50		1.50	.75
13-GREEK SPY (f-Field)			4.70			1.35

Winner—Ch. h, by Alibhai—Traffic Court, by Discovery, trained by J. W. Maloney; bred by C. Mooers.

IN GATE—4:57. OFF AT 4:57 EASTERN DAYLIGHT TIME.

Start good. Won driving; second and third the same. TRAFFIC JUDGE, outrun early while racing on the extreme outside, was kept to the middle of the track for the stretch run and, responding to strong handling, wore down DEDICATE in the last sixteenth. The latter gradually worked way forward to the stretch, reached the lead while racing in close quarters between calls but was unable to withstand TRAFFIC JUDGE. GREEK SPY, far back to the last quarter mile, finished strongly but could not reach the leaders. TICK TOCK, in tight quarters until leaving the upper turn, raced well when clear. TELLARIAN, reserved early, was sent to the inside for the stretch run but lack racing room during the final furlong. TUDOR ERA began fast, dropped back after leading through the initial quarter mile, came again when set down in the drive and took command but faltered when nearing the finish. PORTERSVILLE raced well to the stretch but had nothing left for the drive. PAPER TIGER began sluggishly and was caught in close quarters next to the inner rail during the stretch run. SWITCH ON, between horses early, failed to respond when clear for the drive. RILEY was never prominent and had no mishap. GRAY PHANTOM was through early. JUTLAND could not keep up. OH JOHNNY had brief speed. RICCI TAVI raced well for five-eighths mile and then gave way. KINGMAKER went to the front approaching the upper turn, set the pace to the stretch, then stopped badly.

Scratched—173194 Cavort, 113.

Overweight—Greek Spy, 2 pounds.

Harold Snowden, Mgr., Russell Cave Pike.
Phone 2-3313, Lexington, Kentucky

. . . first the Metropolitan Handicap from one of largest fields in history . . . next the Suburban

The Blood-Horse
A Weekly Magazine for the Turf
Vol. LXXIV, No. 5 August 3, 1957

Top price for a filly at Keeneland this year was $47,000, paid by Mrs. Paul Mellon's Rokeby Stables for a daughter of *Royal Charger out of *Pashmina, a half-sister to *My Babu and Sayani. She was bred and sold by Leslie Combs II.

Keeneland Up 19.2%

Higher Floor, Lower Ceiling

The Breeders' Sales Company this year remodeled its selective summer sales at Keeneland. It could do nothing to raise the ceiling, of course, but it could, and did, remove the old floor and put in a higher one by making the selection process more selective than ever before. It catalogued 244 yearlings, the smallest number since the Lexington auction was established as a wartime emergency measure in the summer of 1943.

The result, as the management committee had expected, was the highest average on record for such an auction. The 235 yearlings which reached the small greensawdust ring in the sales pavilion at Keeneland made an aggregate of $2,770,500. The $11,789 average was 19.2 per cent higher than the average for 350 head sold last summer, and it was 5.6 per cent above the record average of $11,167 received for the 346 yearlings disposed of at Keeneland in the summer of 1955.

There was no indication that the market was perceptibly higher than in either of the last 2 years. The high average was attributable to the fact that, in the process of reducing the catalogue to about two-thirds of its usual size, the selection committee and the veterinarians who passed judgment on the yearlings had been able to eliminate almost entirely the bottom 10 per cent and to make further substantial reductions in the numbers purchaseable at prices below $7,500. Many of the excluded yearlings already had been sold privately, others would swell the volume of non-selective sales later in the year.

In the 1956 summer auctions at Keeneland a buyer could have obtained anything in the lowest 10 per cent of yearlings without bidding more than $2,800. The lowest price in 1957 was $3,000, and a maximum of $4,500 was required for the bottom 10 per cent. A record of 46 per cent reached $10,000 in the bidding.

The highest price of the 3-day series was the $65,000 paid for Forest Retreat Farm's colt by *Nasrullah out of a sister to Revoked. The buyer was J. Howard Rouse, of Midway, Ky., acting as agent for the King Ranch, whose manager, Robert J. Kleberg Jr., and trainer, Max Hirsch, were in the audience. The next-highest prices were $55,000, $48,000, $47,000, and $40,000, all for yearlings in the 2 consignments from Spendthrift Farm under the names of Leslie Combs II and his son Leslie Brownell Combs II. In 1956 the highest prices at Keeneland were $80,000, $65,000, $63,000, $62,000, and $60,000.

The first session, on the afternoon of Monday, July 29, made an average of $9,440 for 53 head. The night session, including the Combs offerings, established a record average of $19,441, though Leslie Combs II got slightly lower prices than in 1956, when his carefully hand-picked consignment averaged more than $40,000.

The bidders represented tremendous buying power; they included nearly all the important buyers of recent years, as well as numerous others taking their first fling at buying the choice stock in the

Summaries by Sessions

	1956				1957		
Session	*No.*	*Amount*	*Average*	*Session*	*No.*	*Amount*	*Average*
1	89	$ 635,900	$ 7,145	1	53	$ 500,300	$ 9,440
2	41	351,200	8,566	2	34	661,000	19,441
3	91	738,700	8,118	3	56	612,700	10,941
4	44	425,900	9,680	4	39	510,600	13,092
5	85	1,310,300	15,415	5	53	485,900	9,168
	350	$3,462,000	$ 9,891		235	$2,770,500	$11,789

Highest price at the opening session of the 1957 Keeneland summer sales was $39,000, paid by the Crieve Hall Stable for B. M. Browning's colt by Olympia—Timely Tune, by Eight Thirty. Two days before the sale, Timely Tune's 2-year-old, Neptune II, by Crafty Admiral, won the Prix Robert Papin in France.

summer sales. A few of the yearlings went through the ring without changing hands—"The right to bid is reserved for all sellers in this sale unless otherwise announced," the catalogue said—but the percentage of "charge-backs" apparently was no greater than usual.

Auctioneer George Swinebroad, victim of a recent heart attack, was absent from the stand for the first time in years. Doc Bond, Laddie Dance, and the young Californian Tom Caldwell alternated at the auctioneer's microphone, with Caldwell handling the largest share of the work and drawing approval for his efficiency in the presence of a group of buyers largely unknown to him.

Monday Afternoon, July 29

There was cautious sparring among bidders during the first round of selling at Keeneland. Auctioneer Doc Bond found the buyers reluctant to move at a fast pace or to bid in large multiples until it had become apparent that prices were going up, whether the pace was fast or slow. The 53 head offered at the first session brought a total of $500,300, average $9,440.

Among the larger consignors represented at the first session, Perne L. Grissom's Duntreath Farm had the highest average, $12,360 for 5 head. Crown Crest Farm, selling 15 head, averaged $2,495 less than for a larger group sold in 1956. Darby Dan Farm and Hiddenaway Farm made slight gains over their 1956 averages.

The highest price of the afternoon was the $39,000 paid by the Crieve Hall Stable for B. M. Browning's Olympia—Timely Tune colt. The vendor got a windfall from the fact that the colt's half-brother Neptune II, by Crafty Admiral, had won the Prix Robert Papin in France the day before the sale. (Neptune II was knocked down last summer at $15,000 to Russell O. Nuzum, agent, and sent to France with the stable of Mrs. P. A. B. Widener II.) H. S. Finney, of the Fasig-Tipton Company, had a cabled commission to bid on the colt for a client in France, but the bidding was carried beyond his limit by Henry Lewis, representing the George Lewis Stable, and Joel Farrell, of Sandusky, Ohio. The latter, a son-in-law of W. J. Sprow, of Sandusky, got the colt for the Crieve Hall Stable.

This was the only price of the afternoon at more than $20,000, but 18 of the 53 yearlings sold reached $10,000 in the bidding. The second-highest price was the $20,000 paid for the brother to Gandharva in the Darby Dan consignment. Summary:

	1957			1956	
Consignor	*No.*	*Amt.*	*Avg.*	*No.*	*Amt.*
Crown Crest Farm	15	$150,700	$10,047	24	$12,542
Darby Dan Farm	8	72,500	9,063	6	9,000
Duntreath Farm	5	61,300	12,360	--	------
Elmendorf Farm	4	25,100	6,275	7	6,829
Hiddenaway Farm	6	38,100	6,350	6	6,033
High Hope Farm	3	19,500	6,500	2	2,800
Others	12	133,100	11,092		
	53	$500,300	$ 9,440		

BROWNWOOD FARM (B. M. Browning)

B. f. by Olympia—Fleet Nurse, by Count Fleet — J. Graham Brown $ 6,800
Ch. c. by Olympia—Timely Tune, by Eight Thirty — Crieve Hall Stable 39,000

CROWN CREST FARM
(Mr. and Mrs. Howard Reineman)

Br. c. by One Count—*Bibijan, by *Bahram — M. J. Spiegel Jr. 8,000
B. c. by *Sea Charger—Carmagnole, by Case Ace — Mrs. A. L. Rand 12,000
Ch. f. by *Windy City II—Fish Fry, by Pilate — Louis B. Mayer 6,200
Dk. b. f. by Greek Ship—Hopefully, by *Challenger II — Lloyd P. Tate 7,500
Ch. f. by *Big Dipper II—Intoxication, by War Relic — John A. Morris 9,000
B. c. by Roman—Jeanette, by *Blenheim II — R. S. Reynolds 14,500
Ro. c. by Oil Capitol—Lively Gal, by Menow — Briardale Farm 10,200
*Ch. f. by Dante—Maintenon, by Solario — C. B. Arnold 7,000
Dk. br. c. by *Windy City II—Party Leader, by Eternal Bull — M. J. Spiegel Jr. 10,000
*B. c. by *Tulyar—Pegrino, by Solferino — Ralph Lowe 16,000
B. c. by One Count—Pet, by *Pharamond II — R. N. Webster 15,500
Dk. b. f. by Oil Capitol—Pussy Willow, by *Bull Dog — Ralph Lowe 12,500
Br. c. by One Count—Rock Garden, by King Cole — C. B. Arnold 9,500
Ch. f. by Your Host—Sunny Boo, by Chance Play or Sun Again — Ralph Lowe 5,800
B. f. by Requested—*Umidzadeh, by Umidwar — Joe Straus 7,000

DARBY DAN FARM (John W. Galbreath)

B. f. by Errard—Astraea, by *Blenheim II — Paul Butler 4,000
B. f. by *Djeddah—*Florrie, by Pharian — Elias Brothers 3,300
B. c. by Ponder—Ladybreath, by Roman — Reno B. Renfrew, agent 12,000
Ch. c. by Hill Prince—Lady Request, by Requested — Walter J. Shirkley 9,600
B. f. by Coaltown—L'Oiseau Bleu, by *Hairan — William M. Lynch 12,200
B. f. by Errard—Mirth, by Menow — Paul Butler 5,900
B. c. by Olympia—Psychist, by Psychic Bid — C. K. Keller, agent 20,000
B. f. by Errard—Stage Whisper, by *Alibhai — Quincey Farms 5,500

DUNTREATH FARM, INC. (P. L. Grissom)

B. c. by *Nahar II—Dense Path, by Blackwood — T. A. Grissom 12,500
Ch. f. by Hill Prince—Late Again, by Eight Thirty — H. A. Dart 7,800
Ch. c. by Hypothetical—Miss Militant, by Zacaweista — Harry L. Freyn 13,000
B. f. by Roman—Night Town, by Jamestown — E. K. Cleveland 8,500
Ch. c. by Count Fleet—Tourterelle, by Stimulus — C. B. Arnold 19,500

ELMENDORF FARM (Max H. Gluck)

Ch. c. by On Trust—Aladear, by Questionnaire — Thomas D. Nolan 4,200

INDEX

Foals of 1957 — 386
Newcomers — 382
Racing Abroad — 378
Sires, 20 Leading — 366
Stakes and Horses — 351
Stud News — 369
Week's Racing — 349

ILLUSTRATIONS

Arlington Park, 350, 351, 352. Art Baumohl, 347, 374, 389. Del Mar, 356. Hollywood Park, 349. J. C. Meadors, 345, 346, 348. Turfotos, 354. Giles E. Wright, Cover.

B. c. by Solonaway—*Batta, by *Nasrullah ..... John A. Morris 5,100
B. c. by Cosmic Bomb—Beaukiss, by *Mahmoud ..... Louis B. Mayer 11,000
Ch. c. by *Peter Flower—Discreet, by Eight Thirty ..... Palace Stable 4,800

A. R. EVANS

Ch. f. by My Request—Evanstep, by The Rhymer ..... Elias Brothers 3,100

HARTLAND FARM
(W. Arnold Hanger and A. J. Sackett)

B. c. by *Ambiorix—Hadassah, by Stagehand ..... R. Telford, agent 9,000
Dk. b. c. by *Turn-to—Harmonica, by Snark ..... R. Telford, agent 19,000

HIDDENAWAY FARM (C. E. Buckley)

Ch. f. by Sun Again—Beach Beauty, by Whirlaway ..... Clark Horse Agency 3,000
Ch. c. by Model Cadet—Little Spooky, by Jamestown ..... Jumping Brook Farm 7,000
Ch. c. by Bolero—Pen's Norado, by Pensive ..... Ben Cohen 8,200
Dk. b. c. by Revoked—Portable, by *Pharamond II ..... William M. Lynch 6,000
B. c. by Ponder—*Quittance, by Hyperion Elias Brothers 5,700
B. c. by Oil Capitol or Greek Ship—Red Carnation, by Sun Again ..... Elias Brothers 8,200

HIGH HOPE FARM (Douglas M. Davis Jr.)

B. f. by Blue Swords—Epic Lady, by Epithet ..... C. B. Arnold 6,300
Br. c. by Blue Man—Natchez Girl, by Natchez ..... W. W. Stephens 5,700
B. c. by Johns Joy—Red Fleet, by Count Fleet ..... Spring Hill Farm 7,500

RENO B. RENFREW

B. c. by Revoked—Level Sands, by *Mahmoud ..... Monte D. Parke, agent 14,000
Br. c. by Ponder—Slave Girl, by Amphitheatre ..... Hasty House Farms 11,300

MRS. CLYDE SMITH

B. f. by Johns Joy—Chic Lassie, by Chicstraw ..... Roy Calderone 7,500

E. K. THOMAS

B. f. by Blue Man—China Face, by Display ..... G. O. Atkins 7,900

WINDMERE FARM (Mrs. C. H. Ferguson)

B. c. by Ace Admiral—Graciously, by *Sir Gallahad III ..... Duval Headley, agent 5,700
B. f. by Johns Joy—Sarabelle, by *Pharamond II ..... Thomas D. Nolan 3,800

WINDMERE FARM
(Mrs. C. H. Ferguson and Son)

B. c. by *Royal Serenade—Zana, by *Mahmoud ..... Thomas D. Nolan 6,000

CATALOGUED BUT NOT SOLD

CROWN CREST FARM
(Mr. and Mrs. Howard Reineman)

B. c. by *Royal Charger—New Wonder, by Teddy's Comet.

DARBY DAN FARM (John W. Galbreath)

Ch. c. by *Djeddah—*Mbale, by Big Game.

E. K. THOMAS

B. c. by On Trust—Secret Rose, by Blue Larkspur.

Monday Night, July 29

The Monday evening selling resulted in the highest one-session average on record for the Keeneland auctions, the 34 head bringing $661,000, average $19,441.

Leslie Combs II, master of Spendthrift Farm at Lexington, perennially the leader at Keeneland in point of prices for his purple-pedigreed stock, sold 8 head at figures ranging between $26,000 and $55,000. His average, $37,063, was below the fantastic figure he achieved in 1956, but the 11 head sold under the name of his son, Leslie Brownell Combs II, made a big gain, from $10,012 to $16,455. Mrs. Parker B. Poe's Shawnee Farm, selling a larger number than in 1956, made a substantial gain in average price.

Leslie Combs II's Spendthrift Farm consignment attracted many visitors. From left to right are Louis B. Mayer, Myron Fox, John de Blois Wack, and Combs.

Last year Leslie Combs II got top prices of $65,000 and $63,000, with 2 others at $55,000 each. His top price this year was $55,000 for the *Alibhai—Obedient colt, which went to Eugene Constantin Jr. after a stubborn duel with Travis M. Kerr. The second-highest figure was $47,000 for a *Royal Charger filly, out of a half-sister to Sayani and *My Babu; J. S. Skinner bought this one for the account of Paul Mellon's Rokeby Stables. But a Mr. Busher colt in the consignment of Leslie B. Combs II topped this figure by $1,000.

The highest price outside the Combs consignments was $34,000, paid by the Lewis stable for Shawnee Farm's strapping Polynesian—Army Colors colt, half-brother to the stakes winner Istan and 6 other winners. Summary:

	1957			1956	
Consignor	*No.*	*Amt.*	*Avg.*	*No.*	*Amt.*
Combs, Leslie B. II	11	$181,000	$16,455	17	$10,012
Combs, Leslie II	8	296,500	37,063	9	40,222
Shawnee Farm	7	100,200	14,314	3	10,933
Others	8	83,300	10,413		
	34	$661,000	$19,441		

MRS. REYNOLDS W. BELL

Br. c. by Double Jay—Helen of Paris, by *Blenheim II ..... H. F. Guggenheim $12,000

LESLIE B. COMBS II

Ro. f., by Polynesian—Cosmopolite, by *Beau Pere ..... C. G. Raible 24,000
Br. c. by Jet Pilot—Dear Diane, by Alsab Emil Denemark 13,000
B. c. by Errard—Faneuil Miss, by Teddy's Comet ..... R. W. Downes 13,500
B. c. by Mr. Trouble—Fleece, by Revoked J. Graham Brown 7,200
Dk. b. c. by *Ardan—Good Defense, by Chance Shot ..... Rockmoore Farm 3,000
B. c. by Double Jay—Hasty Triumph, by Haste ..... Kerr Stables 5,500
B. c. by *Ardan—Iron Curtain, by *Isolater ..... Rockmoore Farm 4,800
Ch. c. by Battlefield—Set Aside, by *Isolater ..... Mrs. A. L. Rand 25,000
Ch. c. by Mr. Busher—*Sky Blue II, by Big Game ..... Melvin Cinnamon, agent 48,000
Dk. b. c. by Great Circle—Sudden Impulse, by *Heliopolis ..... Pauline E. Woolworth 16,000
Ch. c. by Jet Pilot—War Shaft, by War Admiral ..... John A. Morris 21,000

LESLIE B. COMBS II and DON STURGILL

Br. f. by War Jeep—*Pacifica II, by Puro Habano ..... E. J. Grosfield Stable 3,800

LESLIE COMBS II

Ch. c. by *Alibhai—Astro, by Count Fleet H. S. Finney, agent 32,000
B. c. by *Turn-to—Bella Figura, by Count Fleet ..... Russell M. Downes 29,500
Ch. c. by *Nasrullah—Blue Eyed Momo, by War Admiral ..... Pauline E. Woolworth 40,000
*Ch. c. by Prince Chevalier—King's Cross, by King Salmon ..... E. Constantin Jr. 32,000
B. c. by *Royal Charger—Letmenow, by Menow ..... Briardale Farm 26,000
Ch. c. by *Alibhai—Obedient, by *Mahmoud ..... E. Constantin Jr. 55,000
B. f. by *Royal Charger—*Pashmina, by Le Pacha ..... Rokeby Stables 47,000
B. c. by *Royal Charger—Sequence, by Count Fleet ..... Mrs. C. Ulrich Bay 35,000

LUCAS B. COMBS

B. c. by *Shannon II—Nurse Boss, by Broadside ..... Hasty House Farm 6,500
Ch. c. by Ace Admiral—Whirlpool, by Menow ..... Thomas D. Nolan 8,000

Warner L. Jones Jr. got $28,000 for this colt by *Royal Gem II out of Queen o' Spades, a half-sister to Dark Star. Mrs. Eugene Constantin Jr. was the buyer.

L. B. MAYER

Ch. c. by *Royal Charger—Admirals Belle, by War Admiral ..... H. S. Finney 17,000

RUNNYMEDE FARM (Catesby Clay)

B. f. by *Djeddah—Miss Sal K., by *Hairan ..... Carmichael Smith, agent 3,000

HARRY B. SCOTT JR.

B. f. by Count Fleet—Boat, by Man o' War ..... P. L. Grissom 25,000

H. B. SCOTT and TOLLIE YOUNG

B. c. by Hannibal—Phargunner, by *Pharamond II ..... Jaclyn Stable 8,000

SHAWNEE FARM (Mrs. Parker B. Poe)

B. c. by Polynesian—Army Colors, by Man o' War
Mr. and Mrs. George Lewis 34,000

Ch. c. by *Djeddah—Beauty Spot, by *Bull Dog ..... Monte D. Parke, agent 8,000

Ch. f. by *Heliopolis—Check Please, by Menow ..... Mrs. Raymond Barbin 13,200

B. c. by Revoked—Dainty, by Bimelech
Rockmoore Farm 5,200

B. f. by Spy Song—Hostility, by Man o' War ..... Forrest H. Lindsay 8,800

Ch. f. by *Alibhai—Run A Risk, by Count Fleet ..... Kerr Stables 15,000

Ch. c. by *Royal Charger—*Seraphin, by Hyperion ..... Briardale Farms 16,000

CATALOGUED BUT NOT SOLD

LESLIE B. COMBS II

Br. f. by *Alibhai—Tige O'Myheart, by Bull Lea.

Ro. f. by *Daumier—Tsumani, by Cientifico.

L. B. MAYER

Ch. c. by Requested—Impulsive, by Supremus.

Tuesday Afternoon, July 30

At Tuesday afternoon's session 56 yearlings brought a total of $612,700, average $10,941.

The top price of the afternoon was in Warner L. Jones Jr.'s consignment, from which F. J. Adams got a Pet Bully—Bayadere colt, a half-brother to Royal Bay Gem, for $32,500. From the same consignment Mrs. Eugene Constantin Jr. spent $28,000 for a colt by *Royal Gem II—Queen o' Spades. Ralph Lowe went to $27,000 for an *Ambiorix—Fire Falls colt, a half-brother to Imbros and Haltafire, consigned by Hurstland Farm. Summary:

	1957			8956	
Consignor	*No.*	*Amt.*	*Avg.*	*No.*	*Amt.*
Axton, E. D.	4	$ 26,100	$ 6,525	4	$ 4,800
Campbell, T. O.	4	37,000	9,250	2	12,350
Clay, Charlton	7	70,000	10,000	3	10,167
Hurstland Farm	8	99,800	12,475	16	7,144
Jones, Warner L. Jr.	6	110,500	18,417	5	13,800
Mereworth Farm	10	95,800	9,580	18	8,811
Shadowlawn Farm	3	30,100	10,033	1	4,100
Wack, Mr. and Mrs. John de Blois	3	49,500	16,500		
Others	11	93,900	8,536		
	56	$612,700	$10,941		

E. D. AXTON

Dk. br. c. by *Royal Gem II—Deportment, by Balladier ..... Audley Farms $10,100

Dk. br. f. by *Royal Gem II—Miss Blue Lea, by Bull Lea
E. J. Grosfield Stable 4,800

B. c. by I Will—Stimbala, by Stimulus
W. F. Lynch 7,000

B. f. by Spartan Valor—The Ghizeh, by Questionnaire ..... H. W. Williams 4,200

NED W. BRENT

Br. br. c. by Greek Song—Kerry Blue, by *Bull Dog ..... C. K. Keller, agent 5,200

T. O. CAMPBELL

B. c. by Blue Swords—Eternal Flag, by Eternal Bull ..... Mrs. Eugene Constantin Jr. 7,300

Dk. b. f. by Tiger—Flareway, by Airflame
Nancy Kerr 7,600

B. c. by Spy Song—Smart Sheila, by Jamestown ..... Ethel Haffa 15,200

B. c. by *Nizami II—Vienna Waltz, by *Isolater ..... Jumping Brook Farm 6,900

CHARLTON CLAY

B. f. by *Princequillo—Boldness, by *Mahmoud ..... Olin Gentry, agent 10,000

B. f. by Greek Ship—Carmen, by Bull Lea ..... Kerr Stables 4,500

Dk. b. c. by Tom Fool—Distaff, by *Beau Pere ..... Frank Shaw, agent 8,600

Dk. b. c. by Tom Fool—Fighting Vixen, by Fighting Fox ..... Olin Gentry, agent 14,000

Dk. b. c. by Jet Pilot—Lyceum, by Bull Lea ..... Mrs. W. Gilroy 6,200

Gr. c. by *Ambiorix—Madam Capet, by *Gino ..... C. K. Keller, agent 15,700

B. f. by Pet Bully—Sari Omar, by *Sir Gallahad III ..... Jaclyn Stable 11,000

ROBERT E. COURTNEY

Ch. f. by *Big Dipper II—New Queen, by Khamseen ..... Alameda Stable 7,000

DR. HORACE N. DAVIS

Ch. f. by Bolero—Lucille, by Requested
H. A. Dart 8,100

MRS. HELEN H. FORTUNE

Blk. f. by Great Circle—Whither Wander, by Eight Thirty ..... W. M. Lynch 3,500

GAINES BROTHERS

B. c. by The Doge—Lak-a-Rose, by Sweep Like ..... Dan Logan 19,000

MRS. JOE GOODWIN

B. f. by Ky. Colonel—Inundation, by Johnstown ..... A. W. Cash 5,600

Ch. c. by Ky. Colonel—Taj Bibi, by *Sickle ..... Audley Farm 9,500

J. H. HURST

Br. c. by The Doge—Judy L., by Firethorn
John A. Morris 10,000

HURSTLAND FARM (Nuckols Brothers)

Ch. f. by *Royal Vale—Boomtown Gal, by Stimulus ..... James McHenry 5,000

B. c. by Requested—Easy Living, by *Heliopolis ..... R. M. Downes 11,500

B. c. by *Ambiorix—Fire Falls, by *Bull Dog ..... Ralph Lowe 27,000

Ch. c. by Sun Again—Milk Dipper, by Milkman ..... C. K. Keller, agent 20,000

B. f. by Revoked—Pyphoness, by Lovely Night ..... Audley Farm 5,000

Dk. b. f. by *Turn-to—Sailing Home, by Wait A Bit ..... J. Graham Brown 10,500

Ch. f. by Sun Again—Sew it Seams, by Fighting Fox ..... Lafayette Ward 7,300

B. f. by *Princequillo—Wise Old Owl, by Bimelech ..... J. Graham Brown 13,500

WARNER L. JONES JR.

Ch. c. by Pet Bully—Bayadere, by Chance Play ..... F. J. Adams 32,500

Dk. b. c. by Hill Prince—Bonnie Blink, by Fighting Fox ..... Kerr Stables 17,200

B. c. by *Royal Gem II—Dotty Byrne, by Eternal Bull ..... Wayne Stucki 8,300

Blk. c. by *Royal Gem II—Ethel Blume, by Peace Chance ..... Almoy Stable 10,500

B. c. by One Count—Lillal, by Alorter
August Muckler 14,000

Blk. c. by *Royal Gem II—Queen o' Spades, by Phar Mon
Mrs. Eugene Constantin Jr. 28,000

MEREWORTH FARM (managed by Mrs. F. Warrington Gillet and Walter J. Salmon Jr.)

B. c. by Ponder—Amaranth, by Blue Larkspur ..... Mrs. Eugene Constantin Jr. 11,800

Dk. b. c. by Olympia—Bidseven, by Grand Slam Mr. and Mrs. George Lewis Stable 16,300

B. f. by Bimelech—Butterweed, by Head Play ..... W. S. Rogers 4,700

(Continued on page 371)

THE WEEK'S RACING

CALIFORNIA

A Miler's 13 Furlongs

LOS ANGELES. As its name implies, the Sunset Handicap traditionally is the last stakes of the Hollywood Park season. It is also the longest, being over a distance of a mile and 5 furlongs, and it often is one of the best races of the entire meeting. That was the case when Hollywood Park's 55-day summer campaign came to a close on Tuesday, July 23, before a crowd of 41,803.

Confirmed marathoners in the Sunset were *Pibe Carlitos and Blue Volt. But bettors preferred the chances of horses they considered to be the class of the field, and they backed Porterhouse down to 2-1, with Find next at 7-2. Porterhouse had set a world record of 1:02⅖ for 5½ furlongs, and now he was trying 13 furlongs, all in the same season. Find was looking for his fourth stakes triumph of the meeting.

After Find's victory, trainer Bill Winfrey complimented Ralph Neves on riding a "perfect race."

"The decisions were all Neves' to make," Winfrey said, "because it is hard to plot a race like this beforehand. You are never quite sure which horse will make the pace, or how fast the early fractions will be."

Neves rated Find, the 7-year-old gelded son of Discovery—Stellar Role, in third place most of the way, just off the pace of Hoop Band and Infantry. Going into the far turn for the second and last time, Neves made his bid on the outside, and at the same time Elobee Farm's tough little Eddie Schmidt moved up to challenge on the rail. For the last quarter-mile they were never more than a head apart in one of the most thrilling stretch duels of the season.

At the top of the home stretch, Porterhouse was close enough to win, but he was the first to give away, unable to match the closing punch of Find and Eddie Schmidt. The leaders went under the wire just as they had reached the stretch, with Find in front by inches.

Eddie Schmidt's rider, Ismael (Milo) Valenzuela, lodged a claim of foul, asserting that Find had come in and bumped his mount just inside the furlong-marker. Neves said it was the other way, that Eddie Schmidt had drifted out. The horses appeared to brush, all right, but from the press box it appeared to be about 50-50. After looking at the movies, stewards let it all stand.

It was a wonderful victory for Find, whose best distance was supposed to be a mile, and a heartbreaking loss for Eddie Schmidt.

Winfrey admitted he had been more afraid of the distance than anything else, and he "wasn't sure Find could win until the jockey board came up." Find's time was 2:40, considerably slower than Swaps' track record of 2:38⅕.

Alfred Vanderbilt, owner and breeder of Find, was on hand to see his famous cerise and white diamond silks triumph. The Maryland sportsman had been something of a jinx to Find during the season. Vanderbilt saw the Gold Cup and Californian, in which Find finished third, but missed his victories in the Premiere, Inglewood, and American. Two years ago, Vanderbilt couldn't outguess Social Outcast. He made a special trip to Los Angeles for the Gold Cup, in which Social Outcast was defeated, then missed the Sunset the following week, when "Old Sosh" was a handy victor.

The triumph lifted Find's lifetime earnings to $608,854, and moved him to tenth on the list of leading money winners.

Records

On the business side, the season closed with Hollywood Park breaking its own records for attendance, wagering, and purse distribution.

The figures seem to assure Hollywood Park the honor of being the nation's leading track again in both attendance and wagering, and for the fourth straight year the Inglewood course set a national record by distributing $3,695,000 to horsemen.

Total attendance for the 55-day season was 1,705,306, an increase of 1.4 per cent over last year. The daily average attendance was 31,006, also a new record for Hollywood.

The total handle of $127,099,699 showed an increase of 5.77 per cent over last year. The daily average was $2,310,903. The State of California fared pretty well, receiving $8,066,551 in mutuel taxes and breakage.

Without the loss of a day of racing, Del Mar opened its 41-day campaign the next afternoon. The starting gate, much of the mutuel equipment, enough of the horses, and 8,775 fans arrived in time to make the inaugural a success.

The Misplaced Rail

But Del Mar was not without its anxious moments.

The new grass course in the infield sprouted luxuriantly in front of the grandstand, but there was hardly a blade on the first turn. Alkali in the infield kept the grass from growing as it should. The result is that there will be no grass racing this season at Del Mar, but officials are sure they will have the problem licked by next summer.

A few days before the opening Del Mar's president, Donald B. Smith, was informed that the track was 22 feet short of a mile.

It seems that when the new plastic rail was installed, Del Mar had the surveying done by a reputable and highly recommended local firm. The surveyors indicated where the new railing was to be placed, and it was constructed according to their directions. Less than a week before the opening, the firm discovered an error in its calculations.

Since any track less than a mile is in violation of the California law covering major racing associations, there was nothing to do but tear down the rail on the far turn and move it out a couple of

Alfred G. Vanderbilt's Find (outside) stood off the challenge of Eddie Schmidt to win the 1⅝-mile Sunset Handicap, closing-day feature at Hollywood Park.

Gov. William Stratton (right) presented a trophy to Mrs. John Zitnik after the victory of Manassas over Swoon's Son and 12 other handicap stars in the Arlington Handicap. Also in the winner's circle were Doug Dodson and Zitnik.

feet. This was accomplished while horses breezed around an army of workmen.

The result was that Del Mar opened on schedule with a regulation one-mile track, but Smith, who can't spare any, had a little less hair. ROBERT HEBERT

Suspensions

Trainer Don Early, who was suspended by Hollywood Park stewards on June 29 after a urinalysis for one of his horses revealed traces of the drug ephedrine (*The Blood-Horse* of July 6, page 23), last week had his suspension extended to 90 days by the California Horse Racing Board.

Early was the third trainer suspended over alleged stimulation violations in California this year. The other 2, Reginald Cornell and William Molter, received 30 days each. The board said it gave Early a stiffer sentence because of "extreme carelessness." At the board hearing, Early had admitted that he left the horse, Pie Master, unguarded at 3 separate times on the day of the race.

The board suspended Pie Master's groom, James Greiner, for 30 days. Since the track stewards had suspended him on June 29, along with Early, Greiner was restored to good standing as of July 30.

370 Racing Days

The California Horse Racing Board last week awarded racing dates to the state's 6 major tracks and 9 fair meetings. The schedule is the same as in 1957, with the year's first 3 meetings—Santa Anita Park, Golden Gate Fields, and Hollywood Park—operating 5 days a week, and the last 3 meetings—Del Mar, Bay Meadows, and Tanforan—operating 6 days a week. The dates:

	Days
Santa Anita Park, December 26-March 11	55
Golden Gate Fields, March 12-May 19	50
Hollywood Park, May 8-July 22	55
Del Mar, July 23-September 9	42
Bay Meadows, September 8-October 25	42
Tanforan, October 27-December 13	42

The fair schedule:

Vallejo, June 20-June 28	8
Pleasanton, June 30-July 12	12
Santa Rosa, July 18-July 26	8
San Mateo, August 1-August 9	8
Ferndale, August 8-August 16	8
Stockton, August 15-August 23	8
Sacramento, August 27-September 6	10
Pomona, September 12-September 27	14
Fresno, October 3-October 11	8

ILLINOIS

The Roundup

CHICAGO. The Whitneys and the Wideners and the Vanderbilts are fine for racing — and so are the John Zitniks. Many of the little people in racing live on hope. In John Zitnik's case hope turned to reality.

John Zitnik, 49, one-time farmer and gold miner, for 25 years had scratched a living out of racing in the hinterlands. At Arlington Park on July 27 he was in the winner's circle, accepting a huge silver trophy from Gov. William G. Stratton, of Illinois.

Zitnik's Manassas had just won the $100,000-added Arlington Handicap, making it 5 for 5 on the grass, including 2 stakes. Six weeks ago Manassas was a nobody.

For 3 weeks since Manassas had won the Stars and Stripes Handicap the Arlington Park publicity staff had vainly tried to have Zitnik exchange his T-shirt for a jacket so that pictures could be made. Well, John had a tie on when Gov. Stratton congratulated him, and he wore a floppy tan suit and a big straw hat. Mrs. Zitnik was there, too. It was a dandy climax to Arlington Park's interesting 36-day meeting.

Afterwards Zitnik said, "Heck, I didn't think we could beat Swoon's Son. I figured we might give him a pretty good argument . . . but beat him . . .!"

On the financial side, Arlington handled $47,872,381 for its best meeting in history (up 1.19 per cent from 1956), chiefly because of 11 more races. The total attendance of 592,460 was down .68 per cent.

Calumet Farm seemed to be winning everything the first couple of weeks, but in the final summing up the stable had a disappointing meeting. Calumet scored more victories than any other stable (12) but won only one stakes — the $20,000-added Laurance Armour Memorial—and earned $98,085.

Calumet had representatives in only 7 of Arlington's 15 stakes. The stable skipped all grass stakes and stakes for 2-year-olds. Trainer Jimmy Jones doesn't care for grass racing.

It wasn't until the last week of the meeting that the first Calumet 2-year-old appeared. He could be a good one. Kentucky Pride, by Bull Lea—Blue Delight, won his debut by 5 lengths.

Bill Hartack, who established an Arlington Park record of 75 winning mounts a year ago, including 6 stakes winners, again paced the jockeys with 60 wins. He failed to win a stakes, however. (Dave Erb rode Iron Liege in the Laurance Armour). But Hartack bagged 6 added-money races with forays to the East during the Arlington meeting.

The Other Side

It was a rough meeting for jockeys. The following 9 were suspended for 10 days or longer: Johnny Heckmann, Harrel Bolin, Jack Skelly, Tony Skoronski, Doug Dodson, Art Craig, Charley Burr, Charley Swain, and Johnny Adams. Burr's suspension was costly. He was slated to ride Manassas in the Arlington Handicap, but Dodson took over.

Dodson was held blameless in the foul committed by his mount, Olymar, in the Arlington Futurity. The infraction had erased an easy victory by stablemate Alhambra.

An editorial in the *Racing Form* said Alhambra's disqualification would go

down in history as a "tragedy of the turf." The paper called for a change in the Illinois rules holding any part of an entry responsible, and said it should be left to the discretion of the stewards whether or not to disqualify all parts of an entry.

Until we hear solider arguments to the contrary, we disagree. Many stewards are political appointees. Rulings in some cases could be difficult and embarrassing. The rule as it stands prevents collusion between 2 or more parts of an entry. Regarding the Arlington Futurity: Hartack told Fred Hooper, owner of Alhambra and Olymar, that he wouldn't have lodged a claim of foul except that he thought Dodson's action was deliberate.

JOE AGRELLA

THE FIFTH TERM

The board of directors of the Horsemen's Benevolent and Protective Association, meeting recently at Omaha, elected president Irving Gushen to a fifth term.

Robert O. Read, of Columbus, Ohio, asked that he not be considered for re-election as chairman of the board, and this office went to John A. Manfuso, who formerly was national advisor to the chairman. John Machise, of Hammonton, N. J., got Manfuso's former job, and Norman Frost, of Washington, D. C., will remain as national counsel.

STAKES AND HORSES

Manassas Beats Swoon's Son

ARLINGTON HANDICAP, Arlington Park, July 27, $100,000 added, 3-year-olds and upward, $1\frac{3}{16}$ miles (turf). Time, 1:55⅗, track firm. Stakes division, $88,800, $20,000, $10,000, $5,000.

MANASSAS, 121, c., 4, Bull Run—Laura Lee, by *Princequillo (John Zitnik) ---------- 1
SWOON'S SON, 128, c., 4, The Doge—Swoon, by Sweep Like (E. Gay Drake) ---------- 2
*ST. VINCENT, 120, g., 6, Ocean Swell—Light of Day, by Hyperion (George Gardiner) ------ 3

Margins: 2; 2½; nose. Others, *Sunningdale 107, Bernburgoo 113, *North Cone 103, *Bryn 107, Blue Volt 118, *Blue Choir 112, Call Me Lucky 106, Sir Tribal 119, *Festin 112, *Mars II 107, Spinney 112. Entry: *Sunningdale and *North Cone (D. E. Loveman). Winner: A. W. Lavin and J. G. Haus, breeders; J. Zitnik, trainer; Doug Dodson, jockey.

MANASSAS' RACING RECORD

Age	Starts	1st	2nd	3rd	Earned
2	8	3	0	1	$ 4,806
3	12	4	5	1	14,612
4(S)	10	6	0	0	116,520
Totals	30	13	5	2	$135,938

Despite the presence of Swoon's Son, best handicap horse in the Midwest, the Arlington Handicap drew 14 horses. Swoon's Son was an even-money favorite; the only others under 10-1 were Manassas (66-10) and *Festin (71-10).

*Mars II, *Festin, and Call Me Lucky battled for the early lead, with Swoon's Son and Manassas fourth and fifth, about 2 lengths behind the leaders. After 7 furlongs, *Mars II and *Festin dropped back, and Manassas made his run. Call Me Lucky yielded to the challenger at the eighth-pole, and Swoon's Son, which did not make his move as early as usual, could not menace the leader in the last furlong. *St. Vincent, eleventh after a half-mile, moved up gradually to take third.

Manassas is unbeaten on the turf, and all but one of his 6 victories this year have been on the grass. He began his string at Washington Park on May 30, and on July 4, in his first stakes race, he won the Stars and Stripes Handicap, beating *Bryn, *Mahan, *Blue Choir, Sir Tribal, and 7 others. He will race next in the Arch Ward Memorial on the grass at Washington Park.

Manassas is the first $100,000 winner for Bull Run, an unraced son of Bull Lea—Myrtlewood, which stands at A. B. Karsner's farm, Lexington. Laura Lee won 2 races at 4, earned $1,825. Her only other foal of racing age died before getting to the track. Pentagon Lady, the second dam, won 3 races and produced one other winner. Pedigree and family particulars were in *The Blood-Horse* of July 13, page 102.

Back in Stride

OCEANSIDE HANDICAP, Del Mar, July 27, $15,000 added, 3-year-olds, 6 furlongs. Time 1:10⅕, track fast. Stakes division, $9,225, $3,000, $2,500, $2,000.

ROYAL ACADEMY, 117, c. (Peter Strub) ------ 1
*ROYAL RASHER, 113, f., *Royal Charger—Rasher, by His Grace (Mr. and Mrs. Fred Turner Jr.) ---------- 2
HARK, 114, c., Beau Max—Alondra, by War Admiral (Mr. and Mrs. R. Camp.---------- 3

Margins: ¾; 2¼; 2½. Others, Caronat 116, Lightning Jack 120, All Abbey 110, Tourbillonte 115, Asombro 118, *Haydn 120, Miquelet 111, Count Arrow 110, Playtown 116, No Bumps 112. Winning jockey, Ismael Valenzuela.

Royal Academy, which had not won a race in 7 starts since February 7, was a 225-100 favorite over 12 other 3-year-olds in the Oceanside Hand-

Manassas scored a 2-length victory in the Arlington Handicap on July 27, upsetting Swoon's Son, the even-money favorite. Swoon's Son (left) finished second, 2 lengths ahead of *St. Vincent and *Sunningdale. Second choice, the winner paid $15.20.

icap, first stakes of the 41-day Del Mar meeting. He took command early, yielded to *Royal Rasher on the stretch turn, then came on again in the last furlong to win by three-quarters of a length.

Bred and owned by Peter Strub, son of Santa Anita Park's executive vice president, Dr. Charles Strub, Royal Academy was one of the more promising 2-year-olds in California last year, winning the Cabrillo Stakes, and finishing a close second to Lucky Mel in the Hagg'n Stakes. He was injured late in the Hollywood Park meeting, and did not return to the races in 1956. He received 108 pounds in the Experimental Free Handicap.

This year Royal Academy began promisingly at Santa Anita, beating Joe Price in his first start and Swirling Abbey in his next. In 2 races he was second once and 13th in the Santa Anita Derby. At Hollywood Park he placed in 3 races, was second to Lightning Jack in the Debonair Stakes, and was fifth to Porterhouse in the Hollywood Express Handicap.

*Fair Truckle, which stands at Strub's Rancho Anita Chiquita, Chino, Calif., has one other stakes winner this year, Afternoon.

ROYAL ACADEMY, b. c., 1954

Fair Trial	Fairway	Phalaris
		Scapa Flow
	Lady Juror	Son-in-Law
		Lady Josephine
*FAIR TRUCKLE, br., 1943	Truculent	*Teddy
		Saucy Sue
Truckle	Shepherdess	Gentle Shepherd
		Estrella
*Rhodes Scholar	Pharos	Phalaris
		Scapa Flow
	Book Law	Buchan
		Popingaol
ALMA MATER, ch., 1943	*Sir Gallahad III	*Teddy
		Plucky Liege
Flying Song	*Filante	Sardanapale
		High Flyer

Peter Strub, breeder and owner; B. B. Slasky, trainer. Family No. 20.

Age	Starts	1st	2nd	3rd	Earned
2(S)	5	2	2	0	$ 18,325
3(S)	10	3	5	0	27,975
Totals	15	5	7	0	$ 46,300

ALMA MATER. 3 wins at 3, $18,020. Racing index 2.20. 3rd Alabama S., Daingerfield H. 6 foals—
ROYAL ACADEMY (*Fair Truckle). Stakes, above.
SEA SCHOLAR (Seabiscuit). 6 wins at 2, 3. 3rd Clasico Presidencial, Clasico Copa de Oro.
MATESE CROSS (*Ajax). 1 win at 3.
AMPHITRITE (Sea Sovereign). Placed at 5.
Unraced: SEA ALMA (Sea Sovereign), RHODESIA (*Fair Truckle).

FLYING SONG. 1 win at 2. 8 foals—
CLEVER SONG. 1 wins at 4. Dam of Quiz Song, Ariel Song, Happy Birthday.
APACHE. 22 wins, 2 to 6, $169,515. Remsen H., Experimental Free H., Empire City H., Yonkers H. (twice), Wilson S., Paumonok H., Fleetwing H., Edgemere H., Toboggan H., Carter H., Bay Shore H., New Rochelle H. Sire.
ALMA MATER. Winner and producer, above.
Other winners: COAST TO COAST, SAUCY SONG (pr.), NAVAJO TRAIL.
Unplaced: HOME COOKIN (pr.), TENNYSON.

Canadian at Belmont

STYMIE HANDICAP, Belmont Park, July 24, $25,000 added, 3-year-olds and upward, 1½ miles. Time 2:30⅖, track fast. Stakes division, $18,750, $5,000, $2,500, $1,250.

ARGENT, 117, c., 4 (Ben R. Steen) ---------- 1
HARMONIZING, 113, c., 3, Counterpoint—Baby League, by Bubbling Over (Ogden Phipps) -- 2
ROMAN FAN, 110, c., 4, Roman—Snow Phantom, by Pompey (E. Constantin Jr.) ---------- 3

Margins: 4½; neck; head. Others, *Bold Nero 3, 109, Blacktype 105, *Lagides 113, *Mythical II 108, Mr. Al. L. 126. Winning jockey, John Choquette.

The second running of the Stymie Handicap was limited to horses which had not won a purse of $15,000 or more in 1956 or 1957. The Belmont Park bettors leaned to the top-weighted Mr. Al L., winner over Gray Phantom in an overnight handicap in his last start, and sent him off at 9-5.

Blacktype, whose last 2 starts were in $3,500 claiming races, set the pace for 6 furlongs, with Argent second. The latter took the lead on the final turn, and drew away steadily, beating the fast-closing Harmonizing by 4½ lengths. Mr. Al L., close early, lost ground steadily in the last half-mile and finished last. The winner, sixth choice, paid $20.90.

Conceived in Kentucky, Argent was foaled May 21, 1953, at Frank R. Conklin's Midway Farm, Brantford, Ont. He was sold to Benjamin R. Steen, who owns a wholesale electrical supply

ARGENT, dk. b. c., 1953

Bimelech	Black Toney	Peter Pan
		Belgravia
	*La Troienne	*Teddy
		Helene de Troie
BETTER SELF, b., 1945	War Admiral	Man o' War
		Brushup
Bee Mac	Baba Kenny	Black Servant
		Betty Beall
Flares	Gallant Fox	*Sir Gallahad III
		Marguerite
	Flambino	*Wrack
		*Flambette
FIERY CROSS, b., 1942	Sardanapale	Prestige
		Gemma
*Filante	High Flyer	Flying Fox
		Altesse

Frank R. Conklin, breeder; B. R. Steen, owner; J. C. Bentley, trainer. Family No. 20.

Age	Starts	1st	2nd	3rd	Earned
2	12	2	3	0	$ 5,725
3(S)	9	2	4	1	22,950
4(S)	8	2	2	1	25,525
Totals	29	6	9	2	$ 54,200

FIERY CROSS. Unraced. 5 foals—
ARGENT (Better Self). Stakes, above.
FLAMBEAU (Bimelech). 5 wins at 2, 3.
FIRESONG (King Cole). 8 wins at 3, 4.
Placed: SMOLDERING (Count Fleet), FLAMING (Menow).

*FILANTE. Unraced. 18 foals—
GAFFSMAN. 22 wins, $104,633. Victoria S., National S., Mountain Valley S., Provincial H., Prince George's H., Marquette H., Toronto Cup (twice). Sire.
FILEMAKER. Maturity S. Sire.
FRISIUS. 10 wins, $58,470. King Edward Gold Cup, Ontario Jockey Club H., Pimlico Spring H., Empire City H., Toronto Cup H. Sire.
FLYING GAL. 3 wins at 2, 3. Schuylerville S., Babylon H. 3rd Alabama S. Dam of *Boswell, *Gainly, *Hypnotist II, Shackleton, and Precipitous.
FLYING SPEAR. 7 wins at 3, 4, 5. Newmarket H. Sire.
FRESH FOX. 6 wins at 3, 4, 5. Metropolitan H.
FENELON. 13 wins, $152,545. Endurance H., Empire City H., Brooklyn H., Merchant's and Citizens' H., Manhattan H., New York H., Travers S., Lawrence Realization, Whitney S., Jockey Club Gold Cup. Sire.
Other winners: FLYING SONG (dam of Apache, Clever Song—dam of Happy Birthday, Quiz Song, Ariel Song), FRESH FOX, FRIENDLY GAL (pr.).
Other foals: FIL-DE-FER (pr.), FILOMAR (dam of Producers), FLIVVER (dam of Canfli), FILIATION, CAUTELEUX, FILON D'OR (dam of Thread o' Gold), FILARE, FIERY CROSS (pr., above).

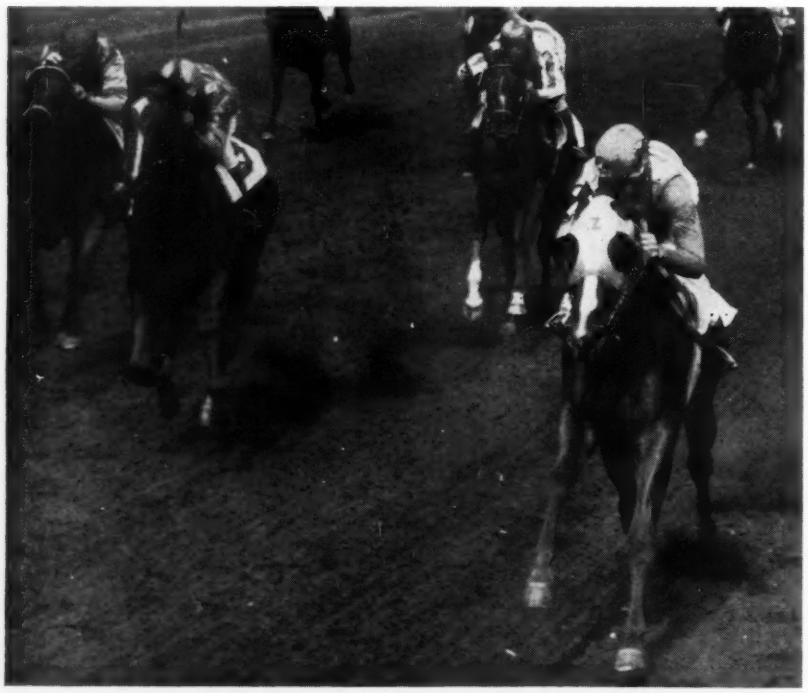

Mrs. S. George Zauderer's Poly Hi scored her sixth straight stakes win in the Arlington Lassie Stakes on July 27. Bred by Daniel G. Van Clief's Nydrie Stud, Poly Hi was sold to Mrs. Zauderer for $5,500 at the 1956 Saratoga sales.

Bred to be the Stakes Winners of Tomorrow

23 YEARLINGS TO BE SOLD AT SARATOGA

by Jonabell Stables for itself and in association with

MRS. THOMAS BANCROFT
HARRY N. EADS
LAWRENCE E. JONES
MRS. ROBERT STERLING CLARK
MRS. JOHN W. HANES
MEDE CAHABA STUD

The dams of 19 of these 23 yearlings have foals old enough to race. They have produced 14 stakes winners in England, France, and America. Sixteen of these mares have produced winners and nine have produced stakes winners.

This offering is unique in that many of these yearlings were not originally intended for sale, but for private racing stables. Some of these yearlings were bred by the late Robert Sterling Clark. They were foaled and raised at Jonabell Stables under the identical program that produced Never Say Die, winner English Derby. They represent a complete dispersal of all the Clark yearlings. The Jonabell yearlings have been raised under the same management and program which produced Battlefield, Sir Mango, Buford, Reneged, etc.

However, these have been raised on pasture which has been free of horses for a quarter of a century.

All in Barn 6 at Saratoga
TO BE SOLD TUESDAY NIGHT

23 Yearlings by

BATTLEFIELD
CAPOT
CITATION
COUNTY DELIGHT
DOUBLE JAY
EIGHT THIRTY
LEVEL LEA
MIGOLI
OIL CAPITOL
PONDER
***ROYAL VALE**
STONE AGE
SUN AGAIN
TOM FOOL
WAR ADMIRAL

THE FUTURE BOOK OF 1957 YEARLINGS

Jonabell Stables

John A. Bell III, Manager. Bowman's Mill Pike
Lexington, Kentucky. Phones 4-4697 or 5-1933

Reverie Knoll Farm's Romanita (center) held off the last-furlong challenge of Darby Dan Farm's Evening Time (inside) to win the 1⅛-mile Monmouth Oaks on July 27 by a nose. Market Basket (10) finished third in the field of 10. Romanita, bred by Matt Winn Williamson, is by Roman—Mablen, by *Blenheim II.

business in Toronto, for $7,200 at the 1954 Canadian yearling sales.

Winner of 2 overnight races at 2, Argent last year won the Canadian Derby and placed in 5 other Canadian stakes, including the Queen's Plate. This season before the Stymie he had beaten Canadian Champ in the Ultimus Handicap at Old Woodbine and had finished second in the Inferno Handicap and the Canadian Maturity Stakes.

Better Self, which stands at the Kentucky branch of King Ranch, has 2 other stakes winners this year, Buford and Itobe. Fiery Cross, dam of Argent, is a half-sister to 5 stakes winners.

Atonement

MONMOUTH OAKS, Monmouth Park, July 27, $50,000 added, 3-year-old fillies, 1⅛ miles. Time 1:50⅕, track fast. Stakes division, $38,205, $11,940, $5,970, $2,985.

ROMANITA, 117, Roman—Mablen, by *Blenheim II (Reverie Knoll Farm) 1
EVENING TIME, 121, Citation—Darby Dunedin, by *Blenheim II (Darby Dan Farm) 2
MARKET BASKET, 121, *Radiotherapy—Sybil, by *Beau Pere (Mrs. Connie M. Ring) 3

Margins: nose; 1; neck. Others, Here and There 113, Willamette 121, Bayou 121, Look Forward 113, Mlle. Dianne 113, Ambulance 113, Magic Forest 117. Winner: Matt Winn Williamson, breeder; Frank Sanders, trainer; Jack Skelly, jockey.

ROMANITA'S RACING RECORD

Age	Starts	1st	2nd	3rd	Earned
2(S)	17	7	3	3	$120,420
3(S)	3	2	0	0	47,955
Totals	20	9	3	3	$168,375

Romanita, the unplaced favorite in the Miss Woodford Stakes of July 20, was second choice at 33-10 for the Monmouth Oaks. Bayou, winner of the Acorn Stakes and Delaware Oaks in June, was favored at 31-10.

Mlle. Dianne set the pace for 6 furlongs, with Romanita never more than one length behind. Entering the stretch, Romanita took command, disposed of a brief challenge by Here and There at the eighth-pole, and withstood the late drive of Evening Time, third for most of the race, to win by a nose.

It was the second stakes win in 3 tries this year for Romanita, winner of the Cleopatra Handicap at Arlington Park. Bred by Matt Winn Williamson, she was sold to J. P. Headley, Lexington tobacco man, in the fall of 1954. Headley resold her in the 1954 Keeneland fall sales to Freeman Keyes' Reverie Knoll Farm for $10,000, top price of the sale for a weanling.

Roman, which stands at the Stallion Station, Lexington, has 2 other stakes winners this year. Mablen has had 3 other foals to race, all winners. Golden Manda, the second dam, produced the good stakes winner Manyunk ($165,225) and one other winner. Pedigree and family particulars were in *The Blood-Horse* of June 29, page 1401.

Pucker Up

ARLINGTON MATRON HANDICAP, Arlington Park, July 24, $50,000 added, 3-year-olds and upward, fillies and mares, 1 mile. Time 1:37, track slow. Stakes division, $34,250, $10,000, $7,500, $5,000.

PUCKER UP, 120, 4 (Mrs. Ada L. Rice) 1
BORNASTAR, 111, 4, *Alibhai—Farmerette, by *Sickle (J. Graham Brown) 2
LADY SWORDS, 108, 4, Blue Swords—Benissima, by Zacaweista (S. E. Wilson Jr. Estate) 3

Margins: 2; 4½; 4. Others, Princess Turia 124, Tremor 111, Vici Admiral 113, *Estacion 114, Amoret 119, *Otomana 110, Miss Arlette 110, Commargo 107½, Grecian Ayr 110, Love Doll 3, 105. Entry: Princess Turia, Amoret, and Miss Arlette (Calumet Farm). Winning jockey, William Shoemaker.

Among the 3-year-old fillies of 1956, Mrs. Ada L. Rice's Pucker Up received no mention in year-end voting for best this and that, but she certainly ranked among the best of the season. In the Blood-Horse Handicap F. G. (Pat) Farrell gave her 115 pounds, 4 below Doubledogdare, 2 below Levee and Princess Turia, and one below Beyond. She beat Doubledogdare and Princess Turia in their only meetings, never ran against Levee and Beyond. The fact that she did not attain a higher ranking was due to the fact that she had started only 3 times in stakes. She won the Misty Isle and Jersey Belle Stakes and was a close third to the older Searching and Happy Princess in the Maskette Handicap.

This year before the Arlington Matron Pucker Up had started 8 times. She had won twice and had finished second in the Delaware and Milady Handicaps and third in the Suwannee River and Columbiana Handicaps. In the Matron she was second choice at 17-10 to Calumet Farm's entry of Princess Turia, Amoret, and Miss Arlette.

Pucker Up got rid of Love Doll after 3 furlongs and went into the stretch 5 lengths in front. Bornastar, a 66-1 outsider, closed strongly to reduce the final margin to 2 lengths. None of the Calumet fillies figured in the running; closest at the finish was Princess Turia, which finished fourth, 10 lengths behind the winner.

Olympia, which is owned by a syndicate and stands at the Danada Farm of Dan and Ada Rice, has 5 other stakes winners this year. No other American stallion has as many. Lou Lea, an unraced sister to Battlefire and a half-sister to Col. Teddy, has a yearling filly and a suckling colt by Olympia, and is in foal to him again.

PUCKER UP, b. f., 1953

*Heliopolis	Hyperion	Gainsborough / Selene
	Drift	Swynford / Santa Cruz
OLYMPIA, b., 1946	Stimulus	Ultimus / Hurakan
Miss Dolphin	Tinamou	*Light Brigade / Casuarina
Bull Lea	*Bull Dog	*Teddy / Plucky Liege
LOU LEA, dk. b., 1949	Rose Leaves	Ballot / *Colonial
Warlou	*Sickle	Phalaris / Selene
	War Path	Man o' War / *Pasta

Danada Farm, breeder; Mrs. Ada L. Rice, owner; J. P. Conway, trainer. Family No. 23.

Age	Starts	1st	2nd	3rd	Earned
2	2	1	0	0	$ 2,800
3(S)	9	7	0	2	51,725
4(S)	9	3	3	2	78,775
Totals	20	11	3	4	$133,300

LOU LEA. Unraced. 1 foal—
PUCKER UP (Olympia). Stakes, above.

WAR LOU. 3 starts, unplaced at 2. 4 foals—
COL. TEDDY. 17 wins, 2 through 9. 2nd Peter Pan H. 3rd Empire City H.
BATTLEFIRE. 10 wins at 3, 4, 5. Sire.
IN A SPIN. 15 wins, at 2, 3, 4, 6.
LOU LEA. Unraced, producer, above.

Gross Gain: $145,350

ARLINGTON LASSIE STAKES, Arlington Park, July 27, $50,000 added, 2-year-old fillies, 6 furlongs. Time 1:10⅘, track fast. Stakes division, $65,025, $20,000, $10,000, $5,000.

POLY HI, Polynesian—Highfortidies, by *Jacopo (Mrs. S. George Zauderer) 1
DELNITA, Requested—Flyamanita, by Petrose (Reverie Knoll Farm) 2
HASTY DOLL, Roman—Legendra, by *Challenger II (Hasty House Farm) 3

Margins: 2; 1¼; 1½. Others, Margaretta, Honora, Valiant Ship, Oil Rich, Los Olas, Her Gem, Loan Me Five. Weight 119 pounds. Winner: Nydrie Stud, breeder; G. M. Odom, trainer; Eric Guerin, jockey.

POLY HI'S RACING RECORD

Age	Starts	1st	2nd	3rd	Earned
2(S)	11	9	1	0	$150,850

Poly Hi, winner of 5 consecutive races against the best fillies in the East, made her first start in the Midwest in the Arlington Lassie Stakes. A 13-10 favorite, she disposed of Margaretta after 3

DANADA FARM proudly presents the ONLY POLYNESIAN at Saratoga, out of AIRY, by BULL LEA

HIP 11—b. c., by POLYNESIAN—AIRY, by BULL LEA—PROUD ONE, by *BLENHEIM II

Full brother to stakes winner **SNUGGER,** half-brother to stakes winner **PROUD POMP.**

Second dam, stakes winner **PROUD ONE** (Acorn, Gazelle, etc.), is dam of 5 winners, also half-sister to stakes winners **SOME CHANCE, DUCHESS PEG.**

Third dam, **SOME POMP,** stakes winner of 10 races.

ALSO: HIP 36—b. f., by REVOKED—HIGH FASHION, by *BLENHEIM II
Full sister to stakes winner **NULLIFY,** half-sister to stakes winner **PRETTY PLUNGER.**

FIRST SESSION — SARATOGA — MONDAY, 8:30 P.M.

Inspection invited at Farm; later at Saratoga, Barn Eleven, Stalls 4-5

DANADA FARM

H. W. ENDICOTT, Manager
Old Frankfort Pike, Lexington, Ky., Phones: 2-8118 or 5-4093

furlongs, and drew out to beat Delnita by 2 lengths. The time of 1:10⅘ was one-fifth of a second slower than the stakes record set by Delta in 1954.

Bred by Daniel G. Van Clief's Nydrie Stud, Poly Hi is proving the biggest bargain among the yearlings sold at auction in 1956. Mrs. S. George Zauderer bought her at Saratoga for $5,500, and she already has won $150,850, a gross gain of $145,350. Before the Arlington Lassie, Poly Hi had won the Rosedale, Fashion, filly division of the National Stallion, Colleen, and Astoria Stakes.

Poly Hi was the second offspring of Polynesian to pass the $100,000 mark on July 27. The other was Bureaucracy, winner of the Dwyer Handicap at Belmont Park. Polynesian, which stands at Gallaher Farm, Lexington, has 4 other $100,000 winners. Nydrie sold Highfortidies to Henry H. Knight in 1955, and Knight now has Poly Hi's yearling half-brother, by Tom Fool, for sale privately. Pedigree and family particulars were in *The Blood-Horse* of May 18, page 1131.

Bottom Over the Top

BRISTOL HANDICAP, Narragansett Park, July 27, $20,000 added, 3-year-olds and upward, 6 furlongs. Time 1:10⅘, track fast. Stakes division, $13,645, $4,000, $2,000, $1,000.

OCLIROCK, 106, g., 6 (Peter Fuller) ---------- 1
DECATHLON, 134, c., 4, Olympia—Dog Blessed, by *Bull Dog (River Divide Farm) ---------- 2
PINE ECHO, 115, c., 4, Pinebloom—Wayfarer, by War Dog (E. Siravo) ---------- 3

Margins: 1; 1; neck. Others, Motor Line 115, General Riley 108, Switch On 122. Winning jockey, H. Wajda.

The Bristol Handicap, closing-day feature at Narragansett Park's summer meeting, was set up as a

OCLIROCK, br. g., 1951

Ariel	Eternal	Sweep
		Hazel Burke
	Adana	*Adam
		Mannie Himyar
NELSON DUNSTAN, blk., 1941		
Poseur	*Waygood	Tracery
		Ascenseur
	Balloting	Ballot
		Basseting
Black Servant	Black Toney	Peter Pan
		Belgravia
	*Padula	Laveno
		Padua
YASUM, b., 1942		
Valeo	Pompey	*Sun Briar
		Cleopatra
	Fair Stella	*Wrack
		Margie C.

Carl G. Rose, breeder; Peter Fuller, owner; D. Hicks, trainer. Family No. 4.

Age	Starts	1st	2nd	3rd	Earned
2(S)	26	3	8	1	$ 22,025
3	13	1	3	3	6,625
4	29	5	4	2	20,257
5	22	7	4	0	34,300
6(S)	17	3	2	3	33,045
Totals	107	19	21	9	$116,252

YASUM. 6 starts at 3, 4, $110. Racing index .02. 6 foals—
OCLIROCK (Nelson Dunstan). Stakes, above.
DIREGENTE (Halcyon). 21 wins, 3 to 8.
MISS ATLAS (Junior Atlas). 2 wins at 2.
CENSUS (Johnstown). Unplaced at 2, 3.
YASUM GAL (Sky Raider). Unraced.
YASUR SAM (*Samurai). Placed at 3, 1957.

VALEO. Winner at 3. 1 foal—
YASUM. Winner and producer, above.

FAIR STELLA. Unraced. 8 foals—
FAIR SCOUT. 25 wins, 4 to 10.
WAUGH SCOUT. 28 wins, 2 to 12.
Other winners: SCOUTING GIRL, STELLA GOLD, TETRAFAIR, STELLAS SUN, AH SAM.

Royal Academy (nearest camera) outfinished *Royal Rasher to win the Oceanside Handicap on July 27. It was the first stakes race of the Del Mar season.

$10,000-added event. The week before the race was run, however, trainer Rollie Shepp remarked that Decathlon would run in the Bristol if the race was worth more money. The track management promptly put up another $10,000, and the $20,000-added Bristol drew Decathlon and 5 others.

Racing secretary Ty Shea gave Decathlon 134 pounds, second-highest burden of his career, and the Olympia colt, conceding as much as 28 pounds, was a 3-10 choice.

Pine Echo and Decathlon left the gate together, knocked off a quarter in :22⅕. Decathlon then dropped back to run about 1½ lengths behind the other to the eighth-pole, where he began to dig in. He took Pine Echo, but Oclirock, carrying 106 pounds, came up fast on the outside and won by a length, going away. The winner paid $52.60 to win, $2.20 to place. There was no show betting.

The time was 1:10⅘, 1⅗ seconds slower than the track record. Two other 6-furlong allowance races the same day were run in 1:12 and 1:12⅕.

Bred by Carl G. Rose at his Rosemere Farm, Ocala, Fla., Oclirock at 2 won a division of the Bay State Kindergarten Stakes and finished second in the Florida Breeders' Stakes. This season before the Bristol, he was unplaced in the Palm Beach and Burch Memorial Handicaps, his only stakes efforts.

Oclirock is the first $100,000 winner for Nelson Dunstan, which won 9 of 29 starts at 2 and 3 and earned $46,600. His best performances were in the 1943 Washington Park Futurity, in which he was second to Occupy, and in the 1944 American Derby, in which he was third to By Jimminy. Yasum, sold by Rose to Peter Fuller, is now at Spendthrift Farm, Lexington. She is in foal to Nashua.

Still Finding

SUNSET HANDICAP, Hollywood Park, July 23, $100,000 added, 3-year-olds and upward, 1⅝ miles. Time 2:40, track fast. Stakes division, $66,000, $20,000, $15,000, $10,000.

FIND, 119, g., 7, Discovery—Stellar Role, by Bimelech (Alfred G. Vanderbilt) ---------- 1
EDDIE SCHMIDT, 109, c., 4, Count Speed—Paradise, by *Alibhai (Elobee Farm) ---------- 2
PORTERHOUSE, 122, h., 6, *Endeavour II—Red Stamp, by Bimelech (Llangollen Farm) ------ 3

Margins: head; 3¾; neck. Others, Blue Volt 112, Hoop Band 108, *Prince Cortauld 103, Brooksickle 105, *Pibe Carlitos 111, Bassanio 107, Infantry 107. Winner: Alfred G. Vanderbilt, breeder; W. C. Winfrey, trainer; Ralph Neves, jockey.

FIND'S RACING RECORD

Age	Starts	1st	2nd	3rd	Earned
2	--	--	--	--	------
3(S3	14	9	2	2	$125,379
4(S)	18	3	3	2	92,350
5	--	--	--	--	------
6(S)	22	3	8	8	204,075
7(S)	7	4	0	3	187,050
Totals	61	19	13	15	$608,854

Find, which opened the Hollywood Park meeting by winning the 6-furlong Hollywood Premiere Handicap, closed the 55-day season by taking the 13-furlong Sunset Handicap, one of America's longest stakes. Only the 2-mile Jockey Club Gold Cup and the 1¾-mile San Juan Capistrano Handicap are longer.

Hoop Band set the pace in the Sunset, and for a mile Infantry was second and Find third. Leaving the backstretch for the second time, Infantry dropped back and Eddie Schmidt took his place. Hoop Band tired at the top of the stretch, and through the last quarter Find and Eddie Schmidt had it out, the Vanderbilt gelding winning by a head. Porterhouse, a 2-1 favorite, finished well to take third, about 4 lengths back. The winner, second choice, paid $9.

In addition to the Premiere and the Sunset, Find won the Inglewood and American Handicaps at the Hollywood meeting and finished third in the Californian Stakes and in the Argonaut and Hollywood Gold Cup Handicaps. He earned $187,050 in his 7 starts. The Sunset pushed him to tenth place on the list of all-time money winners. He is the third foal from the 1950 crop at Alfred G. Vanderbilt's Sagamore Farm to win more than

It was at Santa Anita that Spanish Cream won Santa Margarita

Roman colt from stakes winner of $126,650 to be sold by Nydrie at Saratoga

Here is a grand looking colt by Roman out of a stakes mare of $126,650, winner repeatedly at over a mile. This is Spanish Cream's second foal. The second dam produced the stakes winner Prophets Bell, and the third a Kentucky Derby winner. Roman plus a stout producing family produced Hasty Road . . .

ELEVEN of Nydrie's 17 yearlings are out of stakes winners or dams of stakes winners . . . and these are not minor stakes races, either. Twelve of these yearlings are by champions of their day, six are by "leading sires" . . . in fact if you want to buy a "Superior" yearling from the breeder of Poly Hi . . . see Nydrie's seventeen.

NYDRIE STUD

Daniel G. Van Clief Esmont, Va. (near Charlottesville)

NYDRIE'S 17 SARATOGA YEARLINGS, THURSDAY, AUGUST 15

B. c. by Olympia—Pitcher, by Shut Out
B. c. by *Princequillo—Mint Spring, by Polynesian
B. c. by Roman—Pahala, by Hampden
Br. c. by Roman—Spanish Cream, by *Brown King II
B. c. by *Royal Gem II—Nuit Noire, by *Bull Dog
B. c. by *Ambiorix—Aunt Jinny, by *Heliopolis
*Blk. c. by Blue Peter—Filasse, by Big Game
Ch. c. by Citation—Almahmoud, by *Mahmoud
B. f. by Great Circle—Honey, by Pavot
B. c. by Great Circle—Royal Heritage, by Eight Thirty
B. c. by Hill Prince—Tides, by *Blenheim II
B. f. by Menow—Teddy's Own, by *Teddy
Br. c. by Sun Again—*Mieuxserene, by Mieuxce
B. c. by Shut Out—Tien Lan, by Blue Larkspur
Br. c. by Tom Fool—Crownlet, by *Half Crown
B. c. by War Admiral—Pamela C. by Stimulus
*Br. c. by Nearco—Rosy Dolly, by Bois Roussel

$600,000. The others are Native Dancer ($785,240) and Social Outcast ($668,300).

Discovery, which stands at Sagamore, Glyndon, Md., has one other stakes winner this year, First Served. Pedigree and family particulars were in *The Blood-Horse* of May 18, page 1130.

Stakes for a Maiden

NEW JERSEY FUTURITY, Monmouth Park, July 24, $15,000 added, 2-year-olds foaled in New Jersey, 5½ furlongs. Time 1:05⅕, track fast. Stakes division, $17,485, $4,000, $2,000, $1,250.

KAPITOR, 109, f. (Bernadotte Stable) ---------- 1
MOM'S PAL, 112, f., Scobeyville—Midi's Mom, by Arabs Arrow (Colonial Farm) ---------- 2
WISE GUY, c., Market Wise—Carry Over, by Carrier Pigeon (Chal-Mar Farm) ---------- 3

Margins: 4½; head; 1. Others, Chic's School 113, My Warrior 115, Philominus 112, Country Air 109, Craftiness 113, Alowish 113, Marbern 114, Admiral Ken 112, Market Right 112, Membership 112, Prince Chasmar 112. Entries: Kapitor and Marbern (Bernadotte Stable); Chic's School, and Admiral Ken (D. O. Evans); Wise Guy and Market Right (Chal-Mar Farm). Winning jockey, F. Vincent.

Mom's Pal, winner by 10 lengths of her only previous start, was a 6-5 favorite over 13 others in the New Jersey Futurity. She showed good speed from the gate, but she could not shake off Kapitor. After a half-mile Kapitor got to the front, increased her margin steadily, and won by 4½ lengths. An outsider, she returned $32.60.

Bred and owned by Charles F. H. Johnson's Bernadotte Stable, Eatontown, N. J., Kapitor had started only once before the Futurity. On July 13 she finished second in a $7,000 claiming race at Monmouth Park, after setting the pace to the last furlong.

Kapitor is the second stakes winner this year for the 27-year-old Okapi, which stands at Bernadotte. The other is Kapichan, also bred and owned by Johnson.

KAPITOR, ch. f., 1955

OKAPI, br., 1930	Eternal	Sweep
		Hazel Burke
	Oktibbena	*Rock Sand
		Octoroon
*TORA, ch., 1945	Orthodox	Hyperion
		Queen Christina
	Princess Thor	Ximenes
		Summer Princess
		Ben Brush
		Pink Domino
		*Semipronus
		Retained II
		Sainfoin
		Requebrune
		Hastings
		*Ortegal
		Gainsborough
		Selene
		Buchan
		Molly Adare
		*Teddy
		Grey Plume
		Prince Galahad
		Reine d'Ete

Bernadotte Stables, breeder; Bernadotte Stable, owner; W. J. Sacco, trainer. Family No. 11.

Age	Starts	1st	2nd	3rd	Earned
2(S)	2	1	1	0	$ 18,185

*TORA. Unraced. 6 foals—
KAPITOR (Okapi). Stakes, above.
DANDOLO (The Doge). 7 wins, 2 to 7, 1957. 3rd New Jersey Breeders' S.
THE DUTCHMAN (*Flushing II). 15 wins at 4, 5, 6, 7.
TORIS (*Isolater). 2 wins at 3.
DOTORA (Doublrab). 1 win at 4.
SLEIPNER (Attention). 1 win at 2.

PRINCESS THOR. Unraced. 4 named foals—
REBELLION. Enniskillen and Rathmines Plates.
FLOWER PRINCESS. 1 win at 2.
*TORA. Producer, above.
WAR DEBT. Unraced. Producer.

Bureaucracy's Dwyer

DWYER HANDICAP, Belmont Park, July 27, $40,000 added, 3-year-olds, 1 3/16 miles. Time 1:55⅗, track fast. Stakes division, $30,500, $8,000, $4,000, $2,000.

BUREAUCRACY, 114, c., Polynesian—Busanda, by War Admiral (Ogden Phipps) ---------- 1
LITTLE HERMIT, 107, c., *Ambiorix—Seclude, by *Isolater (J. S. Kroese) ---------- 2
TENACIOUS, 113, c., Challedon—Dorothy B. Jr., by *Brown King (Joe W. Brown) ---------- 3

Margins: 1½; 1; 2½. Others, Pop Corn 115, Pertshire 111, Wise Apple 105, Cohoes 127. Entry: Cohoes and Pop Corn (Greentree Stable). Winner: Ogden Phipps, breeder; J. Fitzsimmons, trainer; William Boland, jockey.

BUREAUCRACY'S RACING RECORD

Age	Starts	1st	2nd	3rd	Earned
2(S)	13	2	2	2	$ 36,015
3(S)	12	4	2	1	68,425
Totals	25	6	4	3	$104,440

The Greentree Stable entry of Cohoes and Pop Corn was an overwhelming favorite in the Dwyer Handicap, going off at 3-5. Cohoes, spotting from 13 to 22 pounds to 6 other starters, stumbled leaving the gate, unseating jockey Ted Atkinson. Little Hermit, extreme outsider at 41-1, took the advantage, shook off challenges by Wise Apple and Tenacious, but could not hold Bureaucracy, which came from fifth at the top of the stretch to win going away by 1½ lengths. Second choice, the winner paid $9.60.

The Dwyer was the fourth straight stakes placing for Bureaucracy. He was second to Cohoes in the Saranac Handicap on July 6, won the Providence Stakes on July 13, and finished second to Stratmat in the first division of the Lamplighter Handi-

REVOKED'S great son Rejected won the $100,000 Westerner Stakes at 1¼ miles in 2:01⅘. He came back the next year to win the $100,000 Santa Anita Handicap at 1¼ miles in 2:00⅘. And the following year Rejected ran the distance even faster when he won the 1¼-mile $100,000 Hollywood Gold Cup in 1:59⅗. The Revokeds get better . . . Revoked gets better.

Advt.

The First Dams

ARE THE *Most* IMPORTANT

20 Mares, represented by yearlings in the Glenangus Consignment selling at Saratoga, WON or PLACED in STAKES.

Stakes Winners
Unknown Quantity by Blue Peter; Green Shed by Teddy's Comet; Barbara Childs by Clocktower; Fair Edwine by Fair Trial; Vertencia by Deiri; Golden Markeran by Tehran; O'Alison by Rosemont; Sunday Evening by Eight Thirty; Khatyia by Grandmaster.

Placed in Stakes
Set Free by Whirlaway; Tea Olive by Eight Thirty; Alrabia by *Blenheim II; Me Again by Menow; Promised Star by Petition; Circassia by Sir Cosmos; Monkeyshines by *Bernborough; Trial Ground by Fair Trial; Welsh Harp by Owen Tudor; Indulgence II by Admirals Walk.

20 Mares, represented by yearlings in the Glenangus consignment selling at Saratoga, have produced horses which WON or PLACED in STAKES including:

Premonition by Precipitation
Won Irish Derby (Disqualified) and English St. Leger and Sire

Blue Choir by Menetrier
9 races and $224,510

Eudaemon by Pardal
Top money winner in England at 2—1956

***By Thunder by Nearco**
Won or placed in 10 major English stakes 1955-56

Imagem by Ace Admiral
6 races and $43,975 at 3 in 1956

***Fair Colleen by Preciptic**
Major Stakes in England

King Pin, Gray Matter, Sylvia Dear, Rash Decision, Persian Fair, Fair and True, and 31 other horses of stakes class.

No other consignment in any yearling sale offers so many yearlings out of mares who won or placed in stakes, or produced horses of stakes quality.

Harry McPhail

GLENANGUS
BELAIR, MARYLAND

Spendthrift FARMS

THIS YEAR THE AR

IN AMERICA AN I

HORSES, AND HND

***ALIBHAI**
Ch., 1938, by Hyperion—
Teresina, by Tracery

***ARDAN**
B., 1941, by Pharis—
Adargatis, by Asterus

COMTE deGRA
Ch., 1949, by Count
La Liberte, by *Bea

***ALCIBIADES II**
Ch., 1951, by Alycidon—
Rona, by Epigram

***BERNBOROUGH**
B., 1939, by Emborough—
Bern Maid, by Bernard

***CORTIL**
B., 1948, by Phari
Thiorba, by Bans

***ARCTIC PRINCE**
Br., 1948, by Prince Chevalier
—Arctic Sun, by Nearco

BILLINGS
Ch., 1945, by *Mahmoud—
Native Gal, by *Sir Gallahad
III

FUTURAMAT
B., 1947, by Eight T
Heritage, by *Pharam

LESLIE COMBS II S

NS STALLIONS FOR 1958

HE ARE REPRESENTED BY OUTSTANDING RACE HORSES

AR IN EUROPE . . . 2-YEAR-OLDS, 3-YEAR-OLD CLASSIC

HNDICAP AND CUP HORSES

GRA

ount –
*Bea

RTIL

Phari
Bans

MAT

ght T–
Pharam

JET MASTER
B., 1949, by Jet Pilot—
Mattie J., by Gallant Sir

JET PILOT
Ch., 1944, by *Blenheim II—
Black Wave, by
*Sir Gallahad III

***MY BABU**
B., 1945, by Djebel—
Perfume II, by Badruddin

MY REQUEST
Ch., 1945, by Requested—
Sugapud, by *Sickle

NASHUA
B., 1952, by *Nasrullah—
Segula, by Johnstown

***NIZAMI II**
B., 1946, by Nearco—
Mumtaz Begum, by
*Blenheim II

PROVOCATIVE
B., 1946, by Roman—
*Dusk II, by Asterus

REQUESTED
Ch., 1939, by Questionnaire—
Fair Perdita, by Eternal

***ROYAL CHARGER**
Ch., 1942, by Nearco—
Sun Princess, by Solario

***SOLAR SLIPPER**
B., 1945, by Windsor Slipper
—Solar Flower, by Solario

VOLCANIC
B., 1945, by *Ambrose Light
—Hot Supper, by
Gallant Fox

II *Spendthrift Farm* LEXINGTON, KY.

THE KENTUCKY GATE

The best farm and estate gate in the world. In use in all 48 states.

CONVENIENCE

You open the gate easily (without leaving your car), but livestock CAN NOT open the Ky. Gate.

For free brochure, write Kentucky Gate Co., P. O. Box 596, Dept. B, Lexington, Ky. Phone 4-3779.

ABERDEEN-ANGUS JOURNAL

Official Publication for the American Angus Association. Published monthly.

25c for sample copy. 3 Years for $5.00

P. O. Box 238, Webster City, Iowa

The Racing Calendar

Office 250 Park Avenue NEW YORK CITY

PUBLISHED MONTHLY

Official Organ of The Jockey Club

TRAINING

A SPIRITED HORSE?

PREVENT A SORE MOUTH BY WRAPPING THE BIT WITH

Seal Tex BANDAGE

BOOKS

EVERYTHING ON RACING

RARE, OUT-OF-PRINT, AND CURRENT

SYDNEY R. SMITH

Canaan, New York

CLASSIFIED ADS

WANTED man white or colored, married or single, small horse farm. State age, wt., etc., and family background. Send ONLY copy of Ref. Box 154, Newtown Square, Pa.

HORSEMAN WANTED to care for broodmares, foals, and yearlings in Florida. Must be experienced. Apply Box 219, The Blood-Horse, Lexington, Ky.

PEDIGREES: Five generations, plus racing record: $2.00 plus stamped envelope. Complete 3 page pedigree $10. Ted Williams, 750 Oakglade Dr., Monrovia, Calif.

cap on July 17. The Dwyer raised his earnings to $104,440, making him the fifth $100,000 winner bred by Ogden Phipps, his owner.

Polynesian, which stands at Gallaher Farm, Lexington, has 3 other stakes winners this year, including Poly Hi, which passed the $100,000 mark on the same afternoon with a victory in the Arlington Lassie Stakes. Bureaucracy is the first foal of Busanda, which won 7 stakes and earned $182,460 in 4 seasons of racing for Phipps. Pedigree and family particulars were in *The Blood-Horse* of July 20, page 203.

Other Stakes

FAIR PLAY STAKES, Fort Erie, July 27, $5,000 added, 3-year-olds and upward. 1 mile (turf). Time 1:39, track firm. Stakes division, $3,770, $1,000, $500, $250.

*MARSHALL NEY II, 117, g., 6, His Highness—Fair Freedom, by Fair Trial (Joseph Tomlinson) ---------- 1
ALL VIEW, 115, g., 6, *Princequillo—*Haute Roche, by Djebel (Roxie Gian) ---------- 2
OBERON, 114, g., 7, Hampden—Fairy Blend, by *Blenheim II (Harmony Stable) ---------- 3

Margins: 2¼; 1½; nose. Others, *Ballydonnell 117, Pot Hunter 121, *Solerity 114, Nirdar 119, Mr. Brief 119, Swamp Fox 123. Entry: *Marshall Ney II and *Ballydonnell (Joseph Tomlinson). Winner: V. S. Whitworth, breeder (in Ireland); R. Townrow, trainer; E. Roy, jockey.

BISON CITY STAKES, Fort Erie, July 20, $5,000 added, 3-year-olds, 6½ furlongs. Time 1:18⅘, track fast. Stakes division, $3,740, $1,000, $500, $250.

PINK VELVET, 116, f., Polynesian—Bayrose, by *Sir Gallahad III (Bill Beasley Stable) ---- 1
RED RYTHM, 115, g., Mr. Music—La Pompadour, by Bold Venture (Jack A. Martin) ---------- 2
FAULTLESS MAID, 114, f., Faultless—Apache Squaw, by Blue Swords (William R. Wesley) 3

Margins: neck; 6½; ½. Others, Our Sirdar 113, Stinson's Boy 112, *Royal Respect 112, Holiday Ted 114. Winner: Ira Drymon, breeder; John Passero, trainer; E. Plesa, jockey.

SPEED HANDICAP, Longacres, July 21, $5,000 added, 3-year-olds and upward, 6 furlongs. Time 1:09⅘, track fast. Stakes division, $2,705, $1,000, $750, $500, $250.

TIMLOCH, 114, g., 4, Pharloch—Timmy, by Boxthorn (L. B. Hamson) ---------- 1
AFTERNOON, 113, g., 3, *Fair Truckle—Lady Noonday, by Discovery (K & L Stable) ---- 2
SUGAR CUBE, 118, h., 6, Lodge Night—Ice Cube, by Sir Barton (Dumfries Stable) ---------- 3

Margins: 1¾; ¾; 1½. Others, Hildagar 108, Pacific Kay 113, Speed War 121. Entry: Afternoon (K & L Stable) and Speed War (Elttaes Farm). Winner: L. B. Hamson, breeder and trainer; Roy Lumm, jockey.

INDEPENDENCE DAY HANDICAP, Portland Meadows, July 4, $3,000 added, 3-year-olds and upward, 1 1/16 miles. Time 1:44, track fast. Stakes division, $2,335, $600, $300, $150.

PURSUIT, 110, g., 9, Bull Lea—Sweep In, by *Blenheim II (Mr. and Mrs. C. Roberts) ---- 1
FAIR ALIBHAI, 119, g., 4, *Alibhai—Fascination, by *Hypnotist II (Mr. and Mrs. W. Bradley) 2
SPEE DAMION, 117, h., 9, Sir Damion—Smart Move, by Sweep All (A. Rossall) ---------- 3

Margins: 3; nose; 1. Others, Speed 'n Valor 108, P's and Q's 117, Roseate 115, Spike 120, Kings Hase 113, Scottie D. 110, Foxation 114. Entry: P's and Q's and Spike (Golden Pine Stable). Winner: Calumet Farm, breeder; C. Roberts, trainer; C. Schillings, jockey.

STALLION OWNERS

Entries Now Are Being Received for 1957 Fall Supplement to Stallion Register

The next supplement of The Blood-Horse Loose-Leaf Stallion Register and Mating Book will close Sept. 20, 1957. This is the last regular supplement before the 1958 breeding season.

Every good stallion should be listed in the Register, the place where owners of thousands of mares look for stallion information. Owners of horses entering stud in 1958 will find the Register an exceptional "buy." Let us tell you why.

This is America's largest and best Stallion Register. Special bonus for entries received by August 10. For rates and entry blank, write

The Blood-Horse

P. O. Box 1520, Lexington, Ky.

Phone 2-4920

HORSE MAGAZINES

	Per Year	Sample Copy
AMERICAN SADDLE HORSES		
American Horseman, monthly	$3.50	.35
National Horseman, monthly	6.00	.65
Saddle & Bridle, monthly	6.00	.65
Horse, magazine of, by and for people who love horses, monthly	6.00	.60
Horse World, monthly	5.00	.50
PONIES		
Your Pony, monthly	3.00	.50
American Shetland Pony Journal, monthly	3.00	.60
THOROUGHBREDS		
Blood Horse, Weekly, racing & breeding	7.00	.20
The Chronicle, weekly, the Thoroughbred in sport	7.00	.20
Thoroughbred Record, weekly	7.50	.20
Thoroughbred of California, monthly	4.00	
Thoroughbred of Canada, monthly	4.00	.35
Maryland Horse, monthly	2.00	.25
Horseman's Journal, monthly, tracks, jockeys, etc.	4.00	.35
Turf & Sport Digest, monthly, racing stories, etc.	5.00	.50
BREEDS		
Arabian Horse News, 10 issues	3.00	.35
Morgan Horse, monthly	3.50	.55
Palomino Horse, monthly	3.00	.35
Quarter Horse Journal, monthly	3.00	.35
WESTERN		
Western Horseman, monthly	3.50	.35
Horse Lover, bi-monthly, 10 issues	3.00	.35
Hoofs & Horns, monthly, rodeos	3.00	.35
CATTLE		
The Ranchman, monthly	2.00	.35
Florida Cattleman, monthly	2.00	.25

Rush in your order today. No orders for less than $1.

MAGAZINE MART, Dept. BL

Plant City, Fla.

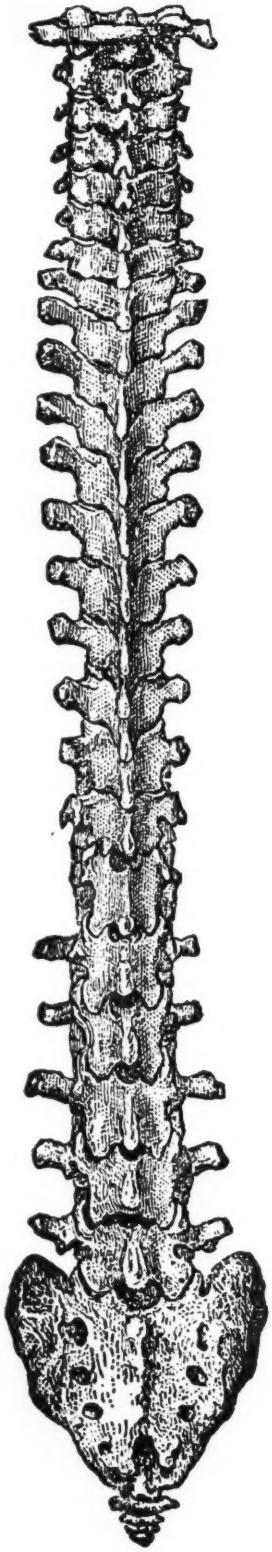

This is a human backbone.

You can't be a good breeder without it.

It often makes you say "No" to cheap feed and cheap care.

It means meticulous supervision from birth to sales time—not just for one last month.

Every so often, the result is an outstanding racehorse.

We believe that our SARATOGA consignment contains 4 such prospects.

- **Hip No. 35 Br. f. by War Admiral—Grand League, by Grand Slam** *(by the sire of and out of half-sister to SW's Busher, Mr. Busher, Striking, etc.).*
- **Hip No. 19 Br. c. by Double Jay—Camp Sortie, by Sortie** *(out of winning and stakes-placed half-sister to SW Camp Verde).*
- **Hip No. 38 Ch. f. by Knockdown—Imprint, by War Relic** *(half-sister to 2 winners, out of half-sister to SW Imagem and granddaughter of SW Black Helen).*
- **Hip No. 37 Br. c. by Brookfield—Imahoney, by *Heliopolis** *(Brother to allowance winner Inflame, out of winning half-sister to SW Big Story, and granddaughter of SW Fleeting Moments).*

BERTRAM N. LINDER

HICKORY HILL FARM

DALTON, PA.

(SELLING MONDAY NIGHT, AUGUST 12)

— Barn 4 —

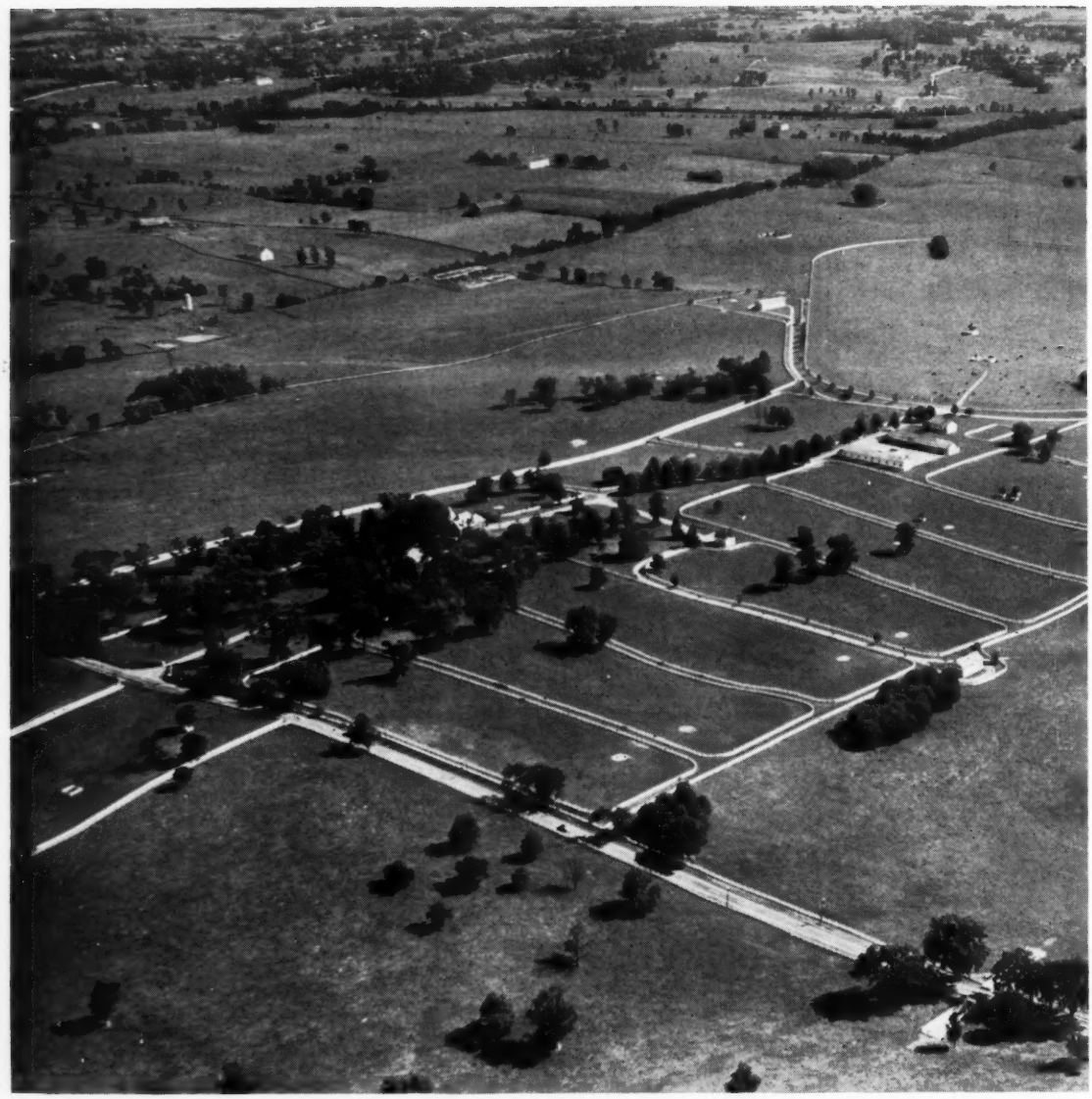

Keu

BEAU MAX
b., 1947, by Bull Lea—
Bee Mac, by War Admiral

BETTER SELF
b., 1945, by Bimelech—
Bee Mac, by War Admiral

BOLD VENTURE
ch., 1933, by *St. Germans
—Possible, by Ultimus

BRAZADO
b., 1936, by On Watch—
Kippy, by Broomstick

DESTINO
br., 1947 by *Beau Pere—
Sun Lady, by Sun Teddy

PROPHETS THUMB
br., 1946, by Bull Lea—Bee
Mac, by War Admiral

REJECTED
br., 1950, by Revoked—
By Line, by *Blenheim II

ucky and Texas . . .

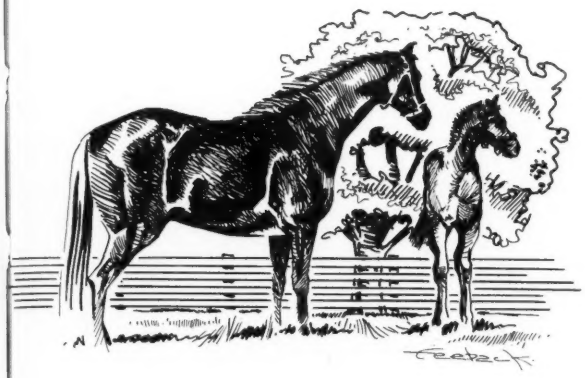

are not so far apart

. . . particularly when it comes to raising horses. In Kentucky King Ranch raises horses for the race tracks . . . in Texas for the range. Both have to be tough and rugged, both have to be intelligent, both have to be fast. For our Texas work horse, and our Kentucky Thoroughbred, our basic aims are the same . . . the degree in which we accent our various aims may differ slightly.

King Ranch has bred and developed a quarter horse which is making a notable record in Texas. Our Thoroughbreds raised in Kentucky are consistently keeping King Ranch among America's leading breeders. We have learned by developing other breeds or strains—be it cattle or grasses—that the key to breeding is selectivity. We are aiming to develop a Thoroughbred with more uniformity, with greater soundness. We would be pleased to show you the results we have secured so far, to show you the breeding stock we have selected to carry on this program.

KING RANCH
OVER 100
YEARS OF RANCHING
Since 1853

KING RANCH

Kentucky Division: Howard Rouse, Mgr.
Old Frankfort Pike, Lexington, Ky.
Phone 4-1858, or Midway, Ky., Thornwall 6-2091.

20 LEADING SIRES

The following list of sires accounts for first money for racing in North America through July 24, except for late returns from a few tracks. Under the name of the sire is the name of his principal money earner. Superior figures indicate dead-heats.

Sire	*Winners*	*Wins*	*Stakes Wnrs./Wins*	*First Money*
*PRINCEQUILLO, 1940, by Prince Rose. Round Table $279,725	45	81	5/14	$695,040
*ALIBHAI, 1938, by Hyperion..... Bardstown $219,035	27	54	5/9	504,845
BULL LEA, 1935, by *Bull Dog..... Iron Liege $181,000	21	45	5/10	414,032
*NASRULLAH, 1940, by Nearco..... Bold Ruler $222,775	26	42	3/6	347,563
*ENDEAVOUR II, 1942, by British Empire Corn Husker $195,950	19	37	2/5	324,740
OLYMPIA, 1946, by *Heliopolis..... Decathlon $48,854	37	65	6/10	303,056
*KHALED, 1943, by Hyperion..... Terrang $65,000	54	86	3/4	298,934
*HELIOPOLIS, 1936, by Hyperion..... Princess Turia $145,525	29	52	2/3	283,050
*SHANNON II, 1941, by Midstream.... Clem $144,100	28	55	3/5	242,823
DISCOVERY, 1931, by Display..... Find $145,650	17	34	2/5	219,285
STYMIE, 1941, by Equestrian..... Paper Tiger $45,375	36	68	5/5	218,071
POLYNESIAN, 1942, by Unbreakable... Poly Hi $83,570	23	53	4/11	207,995
COVER UP, 1943, by *Alibhai..... Spinney $93,870	23	44	3/3	205,647
BOLERO, 1946, by Eight Thirty..... Bolero U. $51,937	34	65	5/9	196,176
WAR ADMIRAL, 1934, by Man o' War.. Admiral Vee $27,875	34	71	4/4	195,660
THE DOGE, 1942, by *Bull Dog..... Swoon's Son $104,275	36	68	1/5	194,773
BIMELECH, 1937, by Black Toney..... Jabneh $78,450	39	73	2/2	189,537
*AMBIORIX, 1946, by Tourbillon..... Gray Phantom $25,575	36	61	2/2	173,926
*NIRGAL, 1943, by *Goya II..... Li'l Fella $47,200	40	66	3/4	170,305
BEAU MAX, 1947, by Bull Lea..... Margaretta $39,413	17	45	3/7	168,609

THE MOST WINNERS

*KHALED	54
*PRINCEQUILLO	45
GRAY DREAM	43
ALQUEST	40
*NIRGAL	40
*ROYAL GEM II	40
BIMELECH	39
SOME CHANCE	39
SUN AGAIN	39
*TWO TON TONY	39

THE MOST WINS

*KHALED	86
GRAY DREAM	85
*PRINCEQUILLO	81
SUN AGAIN	77
BIMELECH	73
SOME CHANCE	71
WAR ADMIRAL	71
ACE ADMIRAL	69
JET PILOT	69
STYMIE	68
THE DOGE	68
REVOKED	67[2]

Hip No. 100,

. . . . the only

This is an outstanding filly — strength, in conformation, and in pe gree. She is by *Heliopolis, one America's truly great sires, sire 19 $100,000 winners. This filly is h sister to five winners, and out of winning Menow mare Now-Me, out a half-sister to four stakes winner Sporting Blood, Felix, Festival, Arc Light.

HIP NO. 85, B. c., by *ROYAL S ENADE—FLYAWAY HOME, by play. This colt is half-brother to $89,291 stakes winner Home Free, Susan Stakes winner Rock Drill, six other winners. Flyaway Home half-sister to two stakes winners.

HIP NO. 76, Br. c., by PHALAN BIG HARVEST, by Reaping Rew This colt is a half-brother to five ners including the dam of the sta winner Oil Rich. Big Harvest is of Bull Lea's full sister.

HIP NO. 95, Ch. f., by ON TRUS LINDA CAROL, by *Bernboro This colt is the first foal of a h sister to the $323,575 stakes wi Grecian Queen, and the $70, stakes winner Hitex. Linda Ca dam is sister to the stakes winner producer Carolyn A.

Property of:

Arch L

*HELIOPOLIS filly . . .

Heliopolis yearling at Saratoga

HIP NO. 100, Ch. f., by *HELIOPOLIS—NOW-ME, by Menow

Graham, Saratoga Sales, Tuesday, August 13

Class!

from

Cover to Cover

IN THIS CATALOGUE YOU WILL FIND

- **39 1st dams that are stakes winners**
- **75 1st dams that have produced 122 stakes winners**
- **The get of top stallions in England, Ireland, France, and Italy**
- **The get of 18 of 20 leading U. S. sires of 1956**

August 12 — 16

Buy Your Yearlings Where You Can Enjoy the Racing

FASIG-TIPTON COMPANY Inc.

3 East 48th Street, New York 17, N. Y.

Murray Hill 8-1897

HUMPHREY S. FINNEY, President

STUD NEWS

The Champ

Meadowview Farms' colt by Your Host—Rash Hurry, by John P. Grier, was selected as champion of the 1957 New Jersey Yearling Show, held at Monmouth Park on July 24. Meadowview, located at Moorestown, N. J., is owned by Mrs. F. Wallis Armstrong, who will sell the champion colt at Saratoga on August 15.

Reserve champion was Gordon Wattles' filly by Casemate—Formidable, by Unbreakable.

The champion and the reserve champion won the colt and filly divisions. Second, third, and fourth ribbons among the 22 colts shown: Mrs. W. W. Vaughan's chestnut by Market Wise—Miss Broadway, by Neddie; David O. Evans' gray by Chicuelo—Town School, by Johnstown; and Ludwig A. Stadmueller's bay by Market Wise—Cordia, by *Cohort.

Second, third, and fourth among the 51 fillies were Meadowview Farm's chestnut by Your Host—Sylvia Dear, by Unbreakable; Evans' bay by Ramillies—Time o' Day, by Grand Time; and Charles Burke's bay by Helvetian—Royal Passes, by Time Passes.

Judge for all classes was Preston Burch, trainer of Brookmeade Stable.

Amour Drake to Peru

The British Bloodstock Agency last week reported the sale of Amour Drake, 1946, by Admiral Drake—Vers L'Aurore, by Vatout, to Ernesto Ayula Pardo, chairman of the Peruvian Jockey Club. The horse will be shipped to Peru where he will replace Saturn, which died recently.

Amour Drake was bred by Leon Volterra, who raced him at 2 and 3. He won the French Two Thousand Guineas, was second by a head in the Epsom Derby, and third in the Prix de l'Arc de Triomphe. Mr. Volterra died the day of the Derby and Amour Drake raced for his wife at 4, winning the Coronation Cup.

In the stud he sired Sarcelle, leading 2-year-old filly in England in 1956, when she won the Cheveley Park Stakes and 2 other races in 3 starts.

Engulfed

Another farm last week was engulfed by Lexington's mushrooming subdivision development. This was the 315-acre Gainesway Farm, a standardbred establishment, which was sold to subdividers for $600,000.

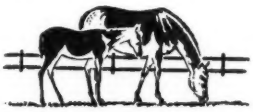

The Saratoga Consignment of Yearlings Bred and Raised by

Clearfield Farm

Hip No. 12, Chanteur II colt, by sire of Pinza out of Alycidon's stakes producing half-sister

Ch. c., May 14	Chanteur II	Chateau Bouscaut	Kircubbin
			Ramondie
		La Diva	Blue Skies
			La Traviata
	*Arousal	Fairway	Phalaris
			Scapa Flow
		Aurora	Hyperion — Swynford
			Rose Red — Marchetta

BY CHANTEUR II, leading English sire of 1953 and sire of **Pinza,** one of the great classic winners of the century, winner of the English Derby, the King George VI and Queen Elizabeth Stakes, and £47,401. This colt is out of *Arousal, stakes placed daughter of Fairway, four-time leading English sire and leading broodmare sire.

***AROUSAL** is the dam of **Wake Up!,** winner four stakes at 2, 1956, including Chesterfield and Princess Stakes. This year **Wake Up!** won Newmarket's Haverhill Stakes (giving 2nd horse 10 lbs.) and the 1½ mile Princess of Wales Stakes (£2,817), the first filly to win this stakes since Isinglass inaugurated it in 1894. *Arousal is half-sister to five stakes winners including England's leading sire **Alycidon.**

Hip No. 6, *Arctic Prince colt, by sire of Arctic Explorer out of the dam of three stakes winners

*Gr. c., Jan. 28	*Arctic Prince	Prince Chevalier	Prince Rose
			Chevalerie
		Arctic Sun	Nearco
			Solar Flower
HIP NO. 6	*Star Sapphire II	*Mahmoud	*Blenheim II
			Mah Mahal
		Cumha	Coronach
			Dawn-Wind

By ***ARCTIC PRINCE,** winner of the English Derby, etc., and sire of Arctic Explorer (recent winner of the Eclipse Stakes and also Hastings, Fen Ditton, and King Edward VII Stakes), and other good horses.

*STAR SAPPHIRE II is the dam of three stakes winners — BRIANBORU, BRIGHT BLUE, and GORM ANNA, and three other winners. The second dam Cumha was a stakes producer, and half-sister to the great TIFFIN, undefeated at two and at three, and winner of National Breeders Produce, Wilbraham, King George, Fern Hill, Ham, Cheveley Park Stakes, July Cup, etc.

Selling —

Monday, August 12, at Saratoga

Dr. and Mrs. R. J. Fosbinder **Peapack, N. J.**

. . . . this select group

from **MORVEN STUD**
(Whitney Stone)

ch. c. by CITATION—SEATON PIPPIN, by JOHNSTOWN. Half-brother to Astoria stakes winner TRYING and out of a winner.

b. c. by *PRINCEQUILLO—BY SEA, by POMPEY.

ch. f. by OIL CAPITOL—EXCITING, by STIMULUS.

br. f. by *PRINCEQUILLO—FOX FRILL, by FIGHTING FOX.

ch. f. by *SEA CHARGER—GALLOW, by *SIR GALLAHAD III.

b. c. by COUNT FLEET—GAY RHYTHM, by *BLENHEIM II.

br. c. by QUIET STEP—PEPLUM, by *SICKLE.

MORVEN STUD and EGERN FARM (D. Farley Cox, Jr.)

*BEY ROSE II, b. f. by BEY—*ROSE OF BENGAL, by DANTE
Sister to Unicrose, winner in France at 3, and out of a half-sister to HINDOSTAN, winner of Irish Derby, St. George Stakes, etc.

*ANAGRAM II, b. c. by NUCCIO—*QUEEN OF AGRA, by *NASRULLAH.
Out of a half-sister to BLACKPOOL TOWER (Rivermead S., Givendale Handicap S., Liverpool Stewards', Saltcoats, Rozelle Handicaps, etc.).

Saratoga WEDNESDAY, AUGUST 14

SARATOGA—*two out of dams of stakes winners*

one out of young half-sister to two stakes winners

#120

B. f. by MR. TROUBLE—CELE CARNEY, by JACK HIGH

Cele Carney is the dam of 10 starters of which eight have won 67 races through 1956, including stakes winner GREAT STRIDE, and Union Jack, Model Lady, Farm Man, Paula's Choice, Charm Circle, and Celebrity. MR. TROUBLE is the sire of such fillies as Supple and Pillow Talk.

#133

B. f. by OIL CAPITOL—GARDEN PARTY, by BENEFACTOR

Garden Party is the dam of seven winners from her first seven foals, including Hialeah Juvenile S. winner PARTY GOSSIP, the good Belmont allowance winner Pink Tea, also Dream Hand, Rock Garden, Patio Patter, Afternoon Tea, and Corsage. OIL CAPITOL'S first crop are 2-year-olds this year and are winning good.

#142

Rn. c. by *MICHE—LADY BOURBON, by BOLINGBROKE

Lady Bourbon has had two other foals including the good winner Half Minute. Her second foal is a 2-year-old this year. Lady Bourbon is half-sister to stakes winners Caesars Ghost and Claremont and other good winners. *MICHE, stakes winner of $235,185, is siring good winners, trainers like them.

Saratoga, August 14 (Wednesday) in Barn One

MULHOLLAND BROTHERS

Maple Crest Farm, Georgetown, Kentucky

SALES

(Continued from page 348)

B. f. by Johns Joy—Dismay, by Discovery
Clark Horse Agency, Inc. 5,000
Ch. c. by Count Turf—Forever Thine, by Whirlaway H. A. Dart 8,000
Dk. b. c. by Tehran—*Kigoma, by Dastur
Crab Grass Stable 16,000
Ch. f. by Coaltown—Linger, by Lochinvar
Henry M. Reed Jr. 5,000
B. c. by Cosmic Bomb—M'Dearsy, by *Hairan William M. Lynch 7,300
Br. c. by War Admiral—Thirty Scents, by Eight Thirty Pentagon Stable 15,100
B. c. by Dark Star—*Viola II, by El Greco
Paul Shawhan 6,600

F. E. MORANCY and JESS CURRY
Ch. f. by Requested—Trefoil, by Grand Admiral S. W. Ward, agent 8,000

THOMAS A. RANKIN
B. f. by Revoked—Oread, by *Rico Monte
Louis Lee Haggin II 7,000

SHADOWLAWN FARM (W. J. Walden and Son)
Br. f. by Tiger—Gavin, by *Cohort
H. F. Dick 6,000
Br. c. by Johns Joy—Muy Vestido, by Halcyon Charles L. Sabatini 10,000
B. c. by Crafty Admiral—Tiger Tillie, by Tiger Clark Horse Agency, Inc. 14,100

RAY SOUSLEY
Br. c. by The Doge—Boston Lady, by *Isolater Lloyd P. Tate 11,000

MR. and MRS. JOHN DE BLOIS WACK
B. f. by Roman—*Skye, by Blue Peter
H. S. Finney, agent 17,000
Ch. f. by Hill Prince—Sona, by *Nasrullah
Rokeby Stables 16,000
Br. c. by *Alibhai—Tonga, by Polynesian
Harold R. Jacobson Jr. 16,500

CATALOGUED BUT NOT SOLD

WARNER L. JONES JR.
B. c. by Mr. Trouble—Frostlike, by Menow.

Tuesday Night, July 30

The second-highest average of the Keeneland summer sales was recorded Tuesday night when the Breeders' Sales Company sold 39 yearlings for $510,600, average $13,092.

The consignment with the highest average was that of Dr. Eslie Asbury's Forest Retreat Farm, which sold 6 head for $130,200, average $21,700. From this lot came the highest price of the 3-day sale, $65,000 for a bay colt by *Nasrullah—In Bloom, bought by J. Howard Rouse as agent for King Ranch. The Mr. and Mrs. George Lewis Stable spent $32,000 for a *Princequillo—Happy Go Fleet colt offered by Stoner Creek Stud. Summary:

	1957			1956	
Consignor	*No.*	*Amt.*	*Avg.*	*No.*	*Amt.*
Asbury, Charles and Son	3	$ 21,500	$ 7,167	5	$ 5,840
Drymon, Ira	4	65,900	16,475	3	4,733
Forest Retreat Farm (Dr. Eslie Asbury)	6	130,200	21,700	6	21,000
Stoner Creek Stud	20	240,600	12,030	11	23,564
Others	6	52,400	8,733		
	39	$510,600	$13,092		

CHARLES A. ASBURY and SON
B. c. by Sub Fleet—Fake's Gal, by Chance Shot Jumping Brook Farm $ 4,000
Dk. br. c. by Brookfield—On the Double, by Sweep All Spring Hill Farm 11,000
B. f. by Brookfield—Priminia, by *Priam II Harry Isaacs 6,500

MRS. ROY CARRUTHERS
Ch. f. by *Royal Vale—High Freqnency, by Zacaweista
Mrs. Eugene Constantin Jr. 11,000

MELVIN CARTER
B. f. by *Daumier—Playfull, by Chance Play Hurstland Farm 5,000

IRA DRYMON
B. c. by Olympia—Challequeen, by Challedon Tommy Gentry, agent 14,700
B. c. by Polynesian—Eternal Ana, by Eternal Bull Dan Logan 15,000
Br. c. by Citation—Salaza, by Pilate
Olin Gentry, agent 16,700
B. c. by Native Dancer—Wise Scholar, by High Lea Sun Coast Stable 19,500

FOREST RETREAT FARM (Arthur Asbury)
B. c. by *Alibhai—Dalal, by *Mahmoud
H. A. Dart 11,800

FOREST RETREAT FARM (Dr. Eslie Asbury)
Br. c. by Polynesian—Belle Rebelle, by Count Fleet G. O. Atkins 17,500
B. c. by Count Fleet—Crouton, by Bull Lea Lex Bred Dealers, Inc. 10,000
Dk. b. c. by Eight Thirty—Egretta, by Ramillies Forrest H. Lindsay 25,000
B. c. by *Nasrullah—In Bloom, by Blue Larkspur J. H. Rouse, agent 65,000
Ch. c. by *Daumier—Petit Bleu, by Blue Flyer Lloyd P. Tate, agent 4,500
B. f. by Olympia—Whirla Lea, by Whirlaway Forrest H. Lindsay 8,200

Now That You Have Seen Pictures Of AUDLEY . . . . . .

Have Read About AUDLEY . . .

Come visit AUDLEY **FARM and see for yourself the beautiful limestone pastures, modern training barns, ¾-mile outdoor track, indoor breaking and jogging track, stallion and broodmare facilities.**

In the heart of the magnificent Shenandoah Valley.

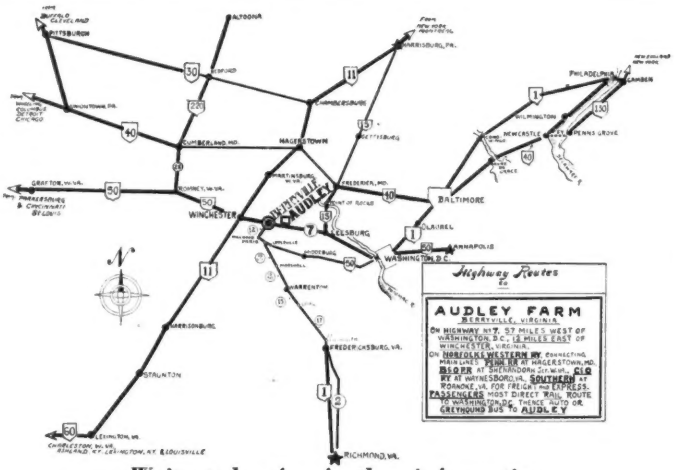

Write today for further information

"The Finest For The Very Best"

Audley Farm

JAMES EDWARDS, Owner
GRAYSON GREER, Mgr.

Berryville, Va. **Telephone: 251**

JEWEL'S REWARD is shown winning the Tremont Stakes at Belmont from such 2-year-olds as Li'l Fella, Bolero U, Refugee, and others. Jewel's Reward is one of those rewarding 2-year-olds by Jet Jewel, a son of Jet Pilot and Crepe Myrtle, by Equipoise . . . the next dam is Myrtlewood.

. . . four are offered at private sale

by MAINE CHANCE FARM

Dk. b. c. by Jet Jewel—Admirella (winner, dam of winners War Pointer and Temptress; second dam sister to War Admiral), by Case Ace.

Ch. c. by Mr. Busher—Belle Amie (dam of 1957 winner Royal Envoy also by Mr. Busher; Belle Amie is a winning sister to stakes winners Cover Up and Belle Jolie), by *Alibhai.

B. f. by Knockdown—Belle Jet (winner, and out of the dam of four good winners plus stakes producer Kerry Blue; 2nd dam half-sister to Sweetheart), by Jet Pilot.

Ch. c. by War Jeep—Comtesse (dam of winner Politesse, at 2, 1956; half-sister to stakes winner Smart Apple; 3rd dam is Warrior Lass), by Jet Pilot.

Dk. b. f. by Lord Boswell—Dew at Dawn (dam of 7-race winner First Watch; out of half-sister to champion El Chico, to Planetoid, Native Dancer's granddam Miyako, etc.), by Pensive.

Br. c. by Ace Admiral—Forever Jet (half-sister to 13-race winner Admiral George; out of half-sister to stakes winners War King and Safeguard), by Jet Pilot.

Ch. f. by Ace Admiral—Jet Maya (young half-sister to winners Eight Grand and Berngene; out of good producing half-sister to dam of Oaks winner Challe Anne), by Jet Pilot.

B. c. by Jet Jewel—Lady Hume (half-sister to 1956 stakes winner Apollo; out of daughter of Equipoise and Jeanne Bowdre, dam of Grand Slam, two other stakes winners and two top stakes producers, Fantine and Silver Beauty), by War Admiral.

Br. f. by Civic Virtue (by War Admiral—Myrtlewood)—**Lady Miracle** (winner at 2 and 3; out of dam of four other winners and half-sister to Oaks winner Fascinator), by Lord Boswell.

Ch. f. by Lord Boswell—Lyric Words (from first four foals, four winners including Lady Lyric at 2, 1957 and placed in Rosedale S.; out of winning half-sister to stakes winners Allen Z. and Royal Archer), by Super Duper.

B. c. by Ace Admiral—Marraine (dam of Vehicle—14 wins—and Marian Belle, her first two foals; from a great stakes family), by *Beau Pere.

Dk. b. c. by Jet Pilot—Moon Relic (this is her first living foal; out of sister to Miss Dogwood, the dam of three stakes winners; next dam is Myrtlewood), by War Relic.

B. c. by Jet Jewel—Opera Bouffe (dam of 11 winners — winners up to 14, 15, and 20 races, etc.; sister to stakes winner Pagliacci), by Caruso.

Ch. c. by Jet Pilot—*Pagan Worship (winner, dam of Busher's Idol, winner at 3 and 4, 1957; out of half-sister to three stakes winners; 2nd dam is famous Arabella), by Hyperion.

Dk. b. c. by Jet Pilot—Pelt (dam of 2 foals, 2 winners, Fleece and Civet; winner, placed in stakes; half-sister to Pellicle, Stole, and Garb), by War Admiral.

Dk. b. c. by Lord Boswell—Perfect Love (dam of five good winners including stakes placed Perfect Bahram; sister to stakes winner Taps, half-sister to two stakes winners), by Man o' War.

Br. c. by Jet Jewel—Princess Jeep (half-sister to winners Doctor's Dandy and Flying Busher; out of half-sister to Goodwood Stakes winner Reynard Volant, two other stakes winners), by War Jeep.

B. c. by *Master Gunner—Questophar (winner at 3 and 4, dam of Flaggs Boy and Fathtrs Quest — both good winners; out of producing sister to stakes winner Mythical King, half-sister to Jacomar), by Questionnaire.

Br. c. by Civic Virtue (by War Admiral—Myrtlewood)—**Scarlet Flight** (sister to winner Jetpassage, half-sister to Scarlet Clover, Fly by Night; out of daughter of Fantine, dam of Lord Boswell, War Fan, Pry, etc.), by Jet Flight.

Ch. c. by Ace Admiral—Singin in Rain (only foal from young daughter of Evenlode, dam of handicap winner Chateau Roussel, and sister to *Hydroplane II, dam of Citation), by War Jeep.

Ch. c. by Ace Admiral—*Susan II (4th in Chesterfield S., dam of 2 winners from first 2 foals; half-sister to stakes winners Nevine, Nadir II, and the classic race mare Nikellora, dam of 3 stakes winners), by Nepenthe.

B. f. by *Norseman—War Miracle (dam of 5 winners; half-sister to Oaks winner Fascinator; 2nd dam won stakes, produced stakes winners), by War Admiral.

Maine Chance Fa

ACE ADMIRAL	JET JEWEL	JET'S DATE	LORD BOSWELL
*Heliopolis—War Flower	Jet Pilot—Crepe Myrtle	Jet Pilot—War Date	*Boswell—Pantine

JET JEWEL'S are rewarding

This colt is by Jet Jewel (sire of Jewel's Reward) and is out of Opera Bouffe, a very good producing sister to stakes winner Pagliacci.

Jet Jewel has been an immediate success, but let us not forget his sire, Jet Pilot (sire of standout horses); or Lord Boswell, sire of Lady Lyric, one of the better 2-year-old fillies of 1957; or Ace Admiral, consistently a leading sire of winners including the classic 1957 3-year-old Inside Tract; or the excellent sires of stakes winners Mr. Busher, War Jeep, Knockdown, and *Norseman, sire of the crack 1957 European stakes winner Monteval.

Farm

Melvin Cinnamon, Manager
Newtown Pike, Lexington, Ky.
P. O. Box 988 Phone 5-0110

MR. BUSHER
War Admiral—
Baby League

ROYAL BLOOD
Coldstream—
Spotted Beauty

WAR JEEP
War Admiral—Alyearn

***LORD VANITY**
Hyperion—*Silence

GUN SHOT
Hyperion—*Silence

Property of Maine Chance Farm

KEENELAND NOTES

Ralph Lowe, doing his own buying at the Keeneland auctions for the first time, was still doubtful as to the advisability of sending the Belmont Stakes winner *Gallant Man to race against older horses in the Prix de l'Arc de Triomphe at Longchamp in October, but he said the colt would be kept eligible until a decision is made. *Gallant Man was allowed time to regain good condition after a physic, and now is training satisfactorily for the Travers Stakes at Saratoga. No definite plans for his schedule after the Travers have been made, the owner said.

One of the new buyers was Anthony Imbesi, of Philadelphia, owner of several Seven-Up bottling plants. He got into racing last year, using the name of Briardale Stable, named for his farm at Estelle Manor, N. J., about 10 miles from Atlantic City. He owns a couple of *Tulyar 2-year-olds and the 3-year-old filly Planchette, purchased from Brookmeade Stable last year after she had finished third in the Selima Stakes. He has bred English setter dogs for years. Anthony Mazzeo is his trainer.

Ben Cohen, owner of the Pimlico track, was bidding on potential replacements for the small string of horses which races in his wife's name. He has 2 broodmares at Halcyon Farm in Maryland.

With Cohen were trainer Eddie Yowell and H. H. Polk, a De Soto-Plymouth dealer, of Alexandria, Va., who has been racing since 1940. The only mare he owns now is the 19-year-old Baymelia, whose 5 foals and 5 winners include the stakes-class New Dream, Linda's Dream, and Mlle. Dianne. Polk, who once owned Wait A Bit, now has the stallion Call Over, purchased recently from A. E. Catterall. Call Over, he said, will stand next year at Dr. Fritz Howard's farm near Warrenton, Va.

Mr. and Mrs. Allie E. Reuben, of Hasty House Farm, were enthusiastic in their comments on their recent trip to Argentina; they liked the way horses were handled there, particularly the extra time allowed for growing and maturing before being put to racing. . . . Maxwell H. Gluck, owner of Elmendorf Farm, sold 4 yearlings at Keeneland and disposed of most of his other young stock by private sale. He leaves in September for his assignment as ambassador to Ceylon. . . . Robert J. and Helen Kleberg, of the King Ranch, were accompanied to the sale by their son-in-law and daughter, Mr. and Mrs. J. D. Alexander. . . . Among the numerous trainers at the ringside were F. A. Bonsal, Eddie Hayward, Max and W. J. Hirsch, Jack Skirvin, Monte and Ivan Parke, Mack Miller, Jack Skinner, Woody Stevens, Sherrill and John Ward, Horatio Luro, Tom Waller, Harry Trotsek. . . . Ed Honnen, Colorado Quarter Horse man, came in search of fillies for the Thoroughbred stud he is assembling.

FOREST RETREAT FARM (Dr. Taylor Asbury)
B. c. by Hill Prince—Cas anea, by Menow — John de Blois Wack, agent 10,000

S. S. GANO
Br. f. by Johns Joy—Brook Flower, by Brookfield — George C. White 4,600

DR. CHARLES E. HAGYARD
B. c. by Spy Song—Mona, by Bull Lea — E. J. Grosfield 10,000

STONER CREEK STUD (Mrs. John D. Hertz)
Br. c. by Count Fleet—Banish, by Count Gallahad — Mrs. Paul Hexter 14,700
B. f. by Hill Prince—Draeh's Filly, by *Blenheim II — E. Hayward, agent 17,000
Dk. b. c. by Count Fleet—*Drama II, by Nearco — Lloyd P. Tate 19,000
Br. f. by Count Speed—Duchess Anita, by Count Gallahad — John W. Greathouse 5,000
B. c. by Count Fleet—Ellie S., by Bull Lea — Duval A. Headley, agent 9,700
B. f. by *Ambiorix—Fleet Jackie, by Count Fleet — Joe S.raus 6,100
Dk. b. f. by Count Fleet—Fleet Mammy, by *Mahmoud — W. S. Evans, agent 9,000
Ro. c. by Count Fleet—Gay Darling, by *Mahmoud — Roy Calderone 8,600
B. c. by *Princequillo—Happy Go Fleet, by Count Fleet — Mr. and Mrs. George Lewis Stable 32,000
Ch. f. by Count Speed—Lovely Child, by Case Ace — Sun Coast Stable 4,100
Ch. f. by Count Fleet—Lydia, by Grand Slam — Ralph Lowe 9,000
B. f. by Native Dancer—Modest Fleet, by Count Fleet — Mrs. W. D. Tremaine 6,800
Br. f. by *Ambiorix—Mo.her in Law, by Count Fleet — Claiborne Farm 9,200
B. f. by *Nasrullah—Nursery School, by Count Gallahad — A. B. Karsner, agent 18,500
Dk. b. f. by *Nasrullah—Our Fleet, by Count Fleet — E. Hayward, agent 25,000
Br. c. by *Ambiorix—Reigh Fleet, by Reigh Count — Clark Horse Agency, Inc. 6,100
Dk. b. c. by Count Speed—Risque Blue, by Blue Larkspur — F. A. Bonsal, agent 8,000
Br. c. by Tom Fool—Smart Niece, by *Alibhai — E. G. Burke 15,500
Ch. c. by Count Fleet—*Solpax, by Hyperion — Hasty House Farm 6,800
Br. c. by Solidarity—Speedy Ace, by Count Speed — Mrs. A. L. Rand 10,500

Wednesday Afternoon, July 31

At the concluding session of the Keeneland sales 53 yearlings brought $485,900, average $9,168.

The session's top price was $30,100, which the Heerman Bloodstock Agency, agent, paid the estate of Samuel D. Riddle for a *Princequillo—War Kilt colt. The purchase was made for the Tex-Cal Stable of C. C. Moseley, a Beverley Hills aircraft manufacturer, and R. F. Hibbert, a Houston oilman. Buddy Hirsch will be the trainer. Summary:

	1957			1956	
Consignor	*No.*	*Amt.*	*Avg.*	*No.*	*Amt.*
Calhoun, Patrick Jr.	3	$ 16,300	$ 5,433	4	$ 7,025
Cave Spring Farm	3	36,800	12,267		
Greathouse, John W.	3	19,700	6,567	3	5,567
Johnston, Mrs. R. W. P.	3	25,400	8,467	3	4,667
Karsner, A. B.	3	33,200	11,067	3	7,767
Madden, Preston	4	25,500	6,375	3	5,333
Riddle, Estate of Samuel D.	13	153,700	11,823	14	10,293
West, Dr. and Mrs. R. Smiser	3	16,700	5,567	5	15,200
Others	18	158,600	8,811		
	53	$485,900	$ 9,168		

ALSAB FARM (Mrs. Albert Sabath)
Ch. c. by Alsab—Best Yet, by The Rhymer — H. F. Dick $ 5,000
B. c. by Alsab—Say Please, by Jamestown — O. S. Deming 5,000

MR. and MRS. THOMAS H. BENNETT (Sherwood Farm)
B. c. by *Ambiorix—Dora Dear, by *Foray II — Thomas Shearer 10,000

PATRICK CALHOUN JR.
B. f. by Requested—Artesian, by *Blenheim II — Thomas Shearer 6,400
B. f. by Bimelech—Spiral Pass, by *Pharamond II — Louis Visnack 3,500
Br. f. by *Nirgal—Subterranean, by By Jimminy — W. S. Evans, agent 6,400

D. R. CASSELL
B. c. by Revoked—Sidi Barrani, by *Sir Gallahad III — William S. Miller 12,300

CAVE SPRING FARM (Fred Roser Jr.)
Dk. b. f. by Bolero—Angel Food, by Shut Out — Heerman Bloodstock Agency 13,200
B. c. by The Doge—Miss Muffet, by Challedon — G. J. Burns 8,600
B. c. by On Trust—Woodford Rose, by Halcyon — Mrs. C. Ulrich Bay 15,000

WILLIAM G. CLARK
Ch. c. by Ky. Colonel—Anne Ode.te, by *Pharamond II — F. Blumberg 9,500

JAMES E. CLAY
B. c. by Hill Prince—*Ceol Srulla, by *Nasrullah — H. S. Finney, agent 23,000
Dk. b. c. by Double Jay—Ourberra, by Sweeping Light — Mrs. C. Ulrich Bay 6,000

HENRY J. DAMM
B. f. by Crafty Admiral—Reigh Belle, by Reigh Count — Ralph Lowe 5,500

JACK W. DENIS
B. f. by *Norseman—Jonell C., by Bimelech — Reginald N. Webster 5,600

FAYETTE FARM (Howard Wells Estate)
B. c. by Billings—Spy Ship, by Slave Ship — Gayle A. Mohney, agent 7,000

JOHN W. GREATHOUSE
B. c. by Spartan Valor—Amazonia, by War Admiral — H. W. Williams, agent 5,500
B. f. by Johns Joy—Gal in Calico, by Balladier — C. W. Smith 10,200
B. c. by Blue Man—Nascalla, by Bimelech — Hunter Lyons 4,000

CLARENCE HARTWICK
Ch. f. by *Royal Serenade—Big Lu, by Challedon — R. O. Nuzum, agent 14,500
B. c. by Roman—Leonissa, by *Sickle — R. O. Nuzum, agent 14,000

BILL B. HENDRICKSON
B. c. by *Peter Flower—Fine Array, by *Sir Gallahad III — William S. Miller 4,000

LABAN JACKSON and JOHN HEADY
Br. f. by Double Jay—Miss Rink, by Reigh Count — R. N. Webster 8,200

Crafty Admiral

—leading freshman sire of 1957

. . . sire of the sensational NEPTUNE II, winner Prix Robert Papin in France

leading handicap horse of year in 1952 . . .

Crafty Admiral is sire of 7 2-YEAR-OLD WINNERS

NEPTUNE II. American-bred colt by Crafty Admiral, won the most important summer 2-year-old stakes in France when he won the Prix Robert Papin for his second straight win.

OUR KRETCHEN is undefeated this year. She won her first start at Jamaica in :59⅘ and on July 29 returned for another extra-length triumph at Monmouth.

CAMLOC won her first start by an easy eight-length margin and then in her second start ran second in the Hollywood Lassie Stakes.

CRAFTINESS came from behind at Jamaica to beat Lady Lyric and Lament on a good track in :59⅗.

DARK TALE won easily by 2½ lengths at Jamaica from a field of maiden colts and geldings.

BILLY'S BEST led all the way at Churchill Downs to beat 11 other maiden 2-year-old colts and geldings. He won in 1:01⅕.

ADMIRALS DATE beat 10 other 2-year-olds in winning at Narragansett Park at 5½ furlongs

CRAFTY ADMIRAL, b., 1948, by Fighting Fox—Admiral's Lady, by War Admiral

(Property of Charfran Stable)

NOW ACCEPTING APPLICATIONS FOR THE 1958 BREEDING SEASON

J. C. METZ

MARE'S REST FARM

Shannon Run Road, Route 4, Versailles, Ky. **Phone LEXINGTON 4-5880**

RIDE with the new generation—

Right
Down
the
Line

from NEARCO

to *Nasrullah

to Never Say Die

to this yearling

Hip No. 178

Thursday Night, August 15

at

Saratoga

Blue Ridge Farm

Upperville **Virginia**

***Bay colt by Never Say Die**
—Crayke, by Fair Trial

MRS. R. W. P. JOHNSTON

Ch. c. by Counterpoint—Headtide, by Head Play ---------- Ethel Haffa 8,700
B. f. by Ponder—Rosy Red, by Bimelech John F. Passantino 3,200
Br. c. by Greek Ship—Why Not Me, by Menow ---------- Perry R. Pease 13,500

A. B. KARSNER

B. c. by *Royal Serenade—Merry Sunshine, by Sun Teddy Harry L. Daniels, agent 13,700
Ch. c. by Greek Song—Scarlet Lake, by *Jacopo ---------- J. Graham Brown 7,500
Gr. f. by Crafty Admiral—War Party by Man o' War ---------- E. G. Burke 12,000

GEORGE H. KNAPP

Ch. f. by *Peter Flower—Dear Virginia, by *Pharamond II ---------- D. B. Midkiff 4,000

PRESTON MADDEN

Dk. b. c. by Mighty Story—Bavardia, by Blue Larkspur ---------- Louis B. Mayer 9,500
Dk. br. f. by Charlie McAdam—Blinking Owl, by *Pharamond II Peter W. Salmen Jr. 4,100
*Ch. f. by Denturius—Michma, by Michoumy ---------- Carmichael Smith, agent 6,200
Br. c. by Charlie McAdam—Some Pep, by Stimulus ---------- Triple C Stable 5,700

MARLENDALE FARM (M. K. Clark)

Ch. f. by Mighty Story—Red Haze, by Man o' War ---------- Triple C Stable 3,900

ESTATE OF SAMUEL D. RIDDLE

Ro. c. by War Admiral—*Betsy Ross II, by *Mahmoud ---------- Lex-Bred Dealers, Inc. 15,500
Ch. c. by War Admiral—Boot All, by Our Boots ---------- G. R. Handy and R. Feinburg 10,600
Dk. b. c. by Revoked—Chelsie, by *Mahmoud ---------- W. G. Clark 5,600
B. f. by War Admiral—Juldoewee, by *Pharamond II ---------- Ralph Lowe 6,500
Ch. c. by Menow—Our Colors, by Man o' War ---------- Emil Denemark Jr. 12,900
Lt. ch. c. by War Relic—Polly, by *Heliopolis ---------- Willow Downs Farm 6,000
B. f. by War Admiral—Recover, by Revoked ---------- Heerman Bloodstock Agency 14,600
Dk. b. c. by War Admiral—Sweet Tryst, by *Jacopo ---------- Clark Horse Agency, Inc. 12,600
B. c. by War Admiral—Tellmenow, by Menow ---------- Ralph Lowe 12,000
Ch. f. by *Daumier—War Betsy, by War Relic ---------- Emil Denemark Jr. 3,800
Ch. f. by *Princequillo—War Kilt, by Man o' War ---------- Heerman Bloodstock Agency 30,100
B. f. by Jet Pilot—War Tempo, by War Admiral ---------- E. G. Burke 8,500
Br. c. by War Admiral—Yankee Flirt, by *Blenheim II ---------- Lloyd P. Tate 15,000

LEWIS J. TUTT

B. c. Better Self—Genevra M., by Percentage ---------- C. P. Sanborn, agent 6,200

DR. AND MRS. R. SMISER WEST

Br. f. by Johns Joy—Best Side, by Better Self ---------- Mrs. Wallace Gilroy 5,000
Br. f. by Olympia—Fairy Blend, by *Blenheim II ---------- Claiborne Farm 7,500
Br. f. by Revoked—*Minuterie, by Signal Light ---------- W. G. Clark, agent 4,200

DR. AND MRS. R. SMISER WEST, agent for O. S. Deming

B. c. by Spy Song—Mad Bunny, by *Royal Minstrel ---------- Reginald N. Webster 14,900

CATALOGUED BUT NOT SOLD

PATRICK CALHOUN JR.

Ch. c. by Crafty Admiral—*Mary Martin, by Nearco.

JAMES E. CLAY

*Dk. b. c. by Golden Cloud—*Purdah, by *Nasrullah.

8th in a Crown Crest series on America's leading stallions

Engraving after painting by E. Troye

LEXINGTON, b., 1850, by Boston—Alice Carneal, by *Sarpedon

LEXINGTON

A great race horse enjoys but fleeting acclaim — a truly great sire lives forever, as does Lexington, America's greatest.

Lexington was foaled 107 years ago. He was sired by Boston, foremost race horse and sire of his day, and out of the illustrous broodmare Alice Carneal, dam of five excellent horses. Named Darley, by his breeder Dr. Elisha Warfield, he was purchased following his first, and winning, start by Richard Ten Broeck *et al*, and renamed Lexington. The best racehorse of his day, Lexington was beaten but once, when out of condition — by Lecompte (also by Boston), which he defeated twice. He was retired at five, due to approaching blindness, with earnings of $56,000.

Lexington made his first two seasons at stud at the farm of W. F. Harper at Midway, Kentucky. He was then purchased by R. A. Alexander for $15,000, and moved nearby to Woodburn. With the exception of two brief periods of absence, for safety during the war, and exhibition at the Great St. Louis Fair, he remained at Woodburn for the remainder of his life, dying at 25 years of age in 1865.

Lexington sired 543 recorded foals — averaging 26 foals per season, and it is certain that many were not recorded, and were lost, due to the conditions that prevailed during the War Between the States. In the first year of racing following the war, Lexington's get won 112 races — a new record for America and England. In all, Lexington is credited with 499 starters which won 1,187 races, and earned $1,102,211 — covering a period from 1859, when his first get won, through 1882 when he had his last winner. Lexington led all American sires for 14 consecutive years (1861—1874, inclusive), and two years posthumously in 1876 and 1878 — 16 times America's Leading sire— a record that has been unsurpassed.

America's Leading Sire
1861-1874, Inclusive
1876
1878

Bred almost exclusively to mares of antebellum blood structure, and for many years primarily a private stallion, Lexington was denied the advantages his success would have brought a public stallion which would have had the best of all outside mares. Nevertheless Lexington's get dominated the turf for 20 years, and they were out of a variety of mares — which when mated to other stallions invariably produced inferior individuals.

Lexington's greatest influence is through his daughters, but his sons were also good. Measured against their sire's phenomenal career none could hope to compare. They also had to compete with the best English and American-bred stallions, which had the further advantage of being mated with the famous Lexington daughters. The influence of the Lexington mares was unequalled in their day, and has proved enduring through their descendants. These descendants were as prepotent in the stud as they were successful on the tracks — their blood is throughout the entire structure of the present day Thoroughbred.

Crown Crest

Mr. and Mrs. Howard Reineman
Russell Cave Pike Lexington, Ky.
Phone 5-1876

OIL CAPITOL — *WINDY CITY II — HASTY ROAD
ONE COUNT — *NAHAR II — GREEK SHIP
ERRARD KING — PET BULLY — CARRARA MARBLE

The Leading Sire

IN ENGLAND!

COURT MARTIAL was the leading sire in England in 1956.

COURT MARTIAL was *first* on the General Sire List (50% more in money won than any other stallion).

COURT MARTIAL was *first* in number of winners (6 more than any other).

COURT MARTIAL was *first* in number of races won (17 more than the next on the list).

COURT MARTIAL was second on the Juvenile Sire List (missed being first by £135).

COURT MARTIAL is represented by a fine colt out of a stakes winning and stakes producing mare—in the Glenangus consignment selling at Saratoga.

There are no other COURT MARTIAL yearlings offered by *any* other consignor or in any other yearling sale.

Harry McPhail

GLENANGUS

BELAIR, MARYLAND

Racing Abroad

EUROPE

Crepello Withdrawn

PARIS. The principal objective for Crepello is to become the first English triple crown winner since 1935, when *Bahram took the Two Thousand Guineas, Derby, and St. Leger. Sir Victor Sassoon's colt was kept eligible for the King George VI and Queen Elizabeth Stakes of July 20, but a few days before the race the announcement was made that Crepello would not run if the going was at all heavy.

It was not until the afternoon of the race that the decision not to run was made. The course was soft, rather than heavy, but trainer C. F. N. Murless was quoted by Tom Nickalls in *Sporting Life:* "I think it would be unfair on the horse to subject him to a hard race, which he would have against these 4-year-olds on dead going, for he has not had a proper preparation for the race — nothing like the preparation I gave him for the Derby." Nickalls himself then remarked: "Was it then thought that Crepello could win a race such as this on half a preparation if only the going stayed on the top?"

The alternatives left a puzzle. If Crepello was in good form, there was no reason to scratch him; if he was not in good form, there was no reason to leave him in the race until the last moment.

The incident, at any rate, has provoked a new demand for overnight declarations, in order to protect the numerous off-course bettors.

KING GEORGE VI AND QUEEN ELIZABETH STAKES, Ascot, July 20, 3-year-olds and upward, weight for age. Swinley course, 1½ miles, 2:41.02. Stakes division, 23,090 (including plate), 2,740, 1,370.

MONTAVAL, 4, *Norseman—Ballynash, by *Nasrullah (R. B. Strassburger) 1
AL MABSOOT, 3, Mat de Cocagne—Rose O'Lynn, by Pherozshah (Mme. Germaine Vuillier) 2
TRIBORD, 6, Bozzetto—Troie, by Finglas (Mme. D. Wildenstein) 3

Margins: short head; 2; 3; 6. Others, Saint Raphael, Talgo, Fric, Todrai, Jack Ketch, Orcso, Tissot, China Rock, High Veldt. Winner: R. B. Strassburger, breeder (in France); G. Bridgland, trainer; F. Palmer, jockey.

With Crepello missing, half of the 12-horse field was French. The others were the Italian Tissot, the Belgian Todrai, the Irish Talgo and Jack Ketch, and the English China Rock and High Veldt. The 3-year-old Jack Ketch had not started since his victory in the Irish Two Thousand Guineas. Tissot was a strong favorite, closing at 5 to 2.

Fric took the lead in the first furlong, closely attended by Tissot, Todrai, and Jack Ketch. After 5 furlongs Tissot and Todrai went past Fric, with High Veldt,

Saint Raphael, and Jack Ketch close on the leaders. They came into the straight in almost this order, but with Montaval and Al Mabsoot moving up from distant positions. The struggle resolved itself into a magnificent duel between Montaval and Al Mabsoot. The 3-year-old gained the advantage a hundred yards out, but Montaval caught him just as they reached the winning post.

The first 4 across the line were French, and the absence of Crepello was lamented the more strongly because the last 2 were the English runners.

Montaval's career had been half moderate and half unlucky. He won the first of his 5 races at 2, and was never farther back than fifth place in his other 4 starts, including the Prix Morny, where he was behind Appollonia, Verrieres, Midget, and Todrai. At 3 he was second, beaten 5 lengths, in the Prix Daru, then lost the Epsom Derby by a head to Lavandin, after stumbling near the finish. He went unplaced in the Grand Prix de Paris, was fourth the next time out, won a small race at Deauville, and was beaten a short neck in the Grand Prix de Deauville. In his last 2 starts of 1956 he was unplaced in the Prix Royal Oak and Prix du Conseil Municipal. This year he was unplaced in the Prix Ganay, then won the Prix de la Seine and the 1¼-mile Prix Dollar before finishing a moderate third to Arctic Explorer and Pirate King in the Eclipse Stakes.

*Norseman, the winner's sire, was a very good runner. At 2 he won the Prix Robert Papin and 3 other races. At 3 he won the Prix Daru-Noailles and was third in the Poule d'Essai, Prix Royal Oak, and Prix de l'Arc de Triomphe, despite being sacrificed for the benefit of his stablemate Pensbury. He stood in France 1945-1953, was at Spendthrift Farm in Kentucky 1954-56, and returned to France for the 1957 season. Besides the classic winners Free Man (Poule d'Essai, 1951), Seria (Prix de Diane, 1952), and Arabian (Prix Royal Oak, 1956), he has sired other good winners, including Norman, Ksarino, Antares, and Noemi. *Norseman is the best son of Umidwar, and his dam, Tara, is also the granddam of the Laurel International winner Worden and of *Mahan.

Ballynash, the dam of Montaval, won twice in 4 starts at 2 in England, but was 6 times unplaced at 3. Bought for 1,650 guineas by Miss Prior at Doncaster, she was resold to Ralph B. Strassburger for his French stud. In her first 2 years there she produced an untrained foal by Blue Train and was barren. Montaval, the second foal, was followed by Mourne (by Vieus Manoir), a good 2-year-old of 1956, whose 1957 career was halted by an accident. Her 1957 2-year-old is a filly named Frey, by Worden.

Our Own Production

PLUS $330,000

Glenangus owned more broodmares until our sale last fall than any other Saratoga consignor. We retained all the 1956 production of mares that were sold.

Glenangus is selling more yearlings out of mares "owned when bred" than any other Saratoga consignor and we are also selling more yearlings that were bred, foaled and raised at home than any other consignor.

Our 60 mares were domiciled at Glenangus, in Kentucky, and abroad — wherever we could get in to good stallions — and we have spent $330,000 supplementing our own production with foals purchased here and abroad.

As a result we are able to offer at Saratoga 44 yearlings — the majority sired by one of the world's greatest stallions — and out of mares who won or placed in stakes or have produced horses who won or placed in stakes, they have been well raised and thoroughly acclimated at Glenangus.

We sincerely believe the 44 yearlings we will sell at Saratoga constitute one of the greatest consignments in yearling sales history.

Harry MacPhail

GLENANGUS

BELAIR, MARYLAND

The Blanket of Roses

IS PROOF THAT IT PAYS TO SHIP BY CLIPPER CARGO

A FEW OF THE WORLD'S OUTSTANDING HORSES FLOWN BY PAN AMERICAN

MASTER BOING†
CHANTECLAIR
VAQUERO
FISHERMAN†
BY THUNDER II
LE PRETENDANT
MY BABU
WORDEN II†
WILWYN†
TULYAR
EL CHAMA†
PRENDASE

†Winners of past Washington, D. C., International at Laurel, Md. (PAA official carrier)

A glance at the column on the right is enough to convince most horsemen that it pays to ship by Clipper* Cargo. Notice the number of winners of the $100,000-added Washington, D. C., International shipped in by Pan Am.

Experience: PAA carries more horses internationally than any other airline, and operates its own stable in New York—right at the airport!

Equipment: Specially designed in-flight stalls make it safe to ship the most valuable stakes winner.

Charters: In addition to frequently scheduled all-cargo services with DC-6A and DC-4 Clippers, PAA also offers charter flights.

*Trade-Mark, Reg. U. S. Pat. Off.

For details, contact your shipping agent or—

PAN AMERICAN

WORLD'S MOST EXPERIENCED AIRLINE

The second dam, Ballywellbroke, is by Ballyferis (son of Apron) out of The Beggar, by Le Souvenir out of Avonbeg, by Queen's Birthday. The Beggar is granddam of the Two Thousand Guineas winner Ki Ming, and Avonbeg is granddam of Kircubbin, sire of the Prix du Jockey Club winner and good sire Chateau Bouscaut.

Crepello is expected to start in the Prix de l'Arc de Triomphe, which comes almost a month after the St. Leger. A South American horse already has been announced as a probable starter in the Arc de Triomphe, and it is hoped there will be entries from North America.

JEAN ROMANET

Scandinavian Classics

OSLO. There are 5 Guineas races in Scandinavia, on the lines of the British equivalents, though there is no One Thousand Guineas in Norway.

THE DANISH ONE THOUSAND GUINEAS (Mowerinaloeb) was won by Mrs. Kiss Carl's Parisiana, by Floral Art out of Pasadena, ridden by Hagen Anderson, trained by A. Thorngren, and bred by the owner. Second was Hallo Girl, third Celeste, but none of these fillies were of much account.

THE DANISH TWO THOUSAND GUINEAS (Dansk Foraarslob) was won by Tattoo, a colt by the Danish Derby winner Avanti out of the Danish-bred Dixi. Tattoo was one of the very best of last season's 2-year-olds. He was ridden by Erik Nielson, who is also his trainer. Second was King of Seven Seas, by Slide On. Joylini, by Nomellini, was third, Chattanooga, by Dogat, fourth, and Templeman, by Hyperion's son Greek Star, fifth. The distances were 1½ lengths, 1 length, 4 lengths. The winner of the Danish One Thousand Guineas finished in the ruck. Of this field, Templeman later on won the Danish Derby, with Tattoo third and Chattanooga fourth.

THE SWEDISH TWO THOUSAND GUINEAS (Jockeyklubbens Jubileumsloepning) was won by Don Canuto (Ujiji—Notre Dame) from Speed-Limit and Attack. The winner, trained and ridden by Albert Klimscha, was bred by Count Niels Wachtmeister and is owned by "Mr. Ascot" (Eric Soderberg). Don Canuto was one of the favorites for the Danish Derby, but he did not start, possibly owing to the very firm going at Klampenborg (Copenhagen). Speed-Limit later was sixth in the Danish Derby.

THE SWEDISH ONE THOUSAND GUINEAS (Diana-loepning) quite surprisingly fell to Hortense, own sister to Hirado, Scandinavia's leading 2-year-old in 1953. They are by Darbhanga (*Nasrullah's half-brother) out of Heavenly Girl, by Thoroughfare. Second to Hortense was Grandharba, beaten 2 lengths. Trainer of Hortense is C. E. Peterson, owner is K. Stroembom, and the filly was bred at the government's stud.

THE NORWEGIAN TWO THOUSAND GUINEAS (Midtsommerloep for 3-aringer) was won by the rank outsider Espen, a grandson of Brumeux, out of the Norwegian Triple Crown winner Askepot II. Espen beat another outsider, Hill Street, by a short head, while the favorite finished four h, another 4 lengths away. None of the Norwegian 3-year-olds seem to be out of the ordinary.

THE DANISH DERBY was run June 23, on very firm going at the Klampenborg course just outside of Copenhagen. Favorite was the Swedish-bred Darwin (Darbhanga), which had won the Danish Derby Trial at 11 furlongs from Templeman a fortnight earlier. Second favorite was the Norwegian filly Nordlys (sister to Stratos, and ridden by Lester Piggott), but this nicely bred filly evidently didn't stay the distance. Templeman was installed third favorite, and coming through on the outside in the

Bred by:

G. Antoine-May

J. Bloch Morhange

Comtesse de Chambure

Comte R. de Chambure

L. Champion

A. Chedeville

P. Chedeville

Mme. H. Corbiere

J. Corbiere

P. Corbiere

Mme. J. Couturie

Mme. J. C. Devin

J. Dolbeau

L. Duval-Lemonnier

Cl. Guerlain

S. Houyvet

M. Van de Kerchove d'Hallebast

M. Laboure

Vicomte P. de la Grandiere

R. Landon

J. Landureau

La Verrerie (Haras de)

Max Leroux

Mme. Lyne de Neuter

Marquis de Nicolay

D. Petrocochino

Cl. Puerari

G. Repussard

Ch. Rollet

F. de Romanet

Marquis de Talhouet-Roy

Vicomtesse de Tarragon

Rene and Roger Wattinne

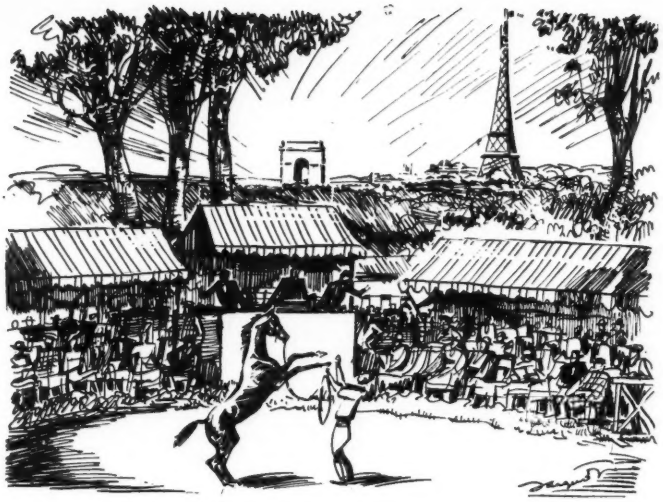

FRENCH YEARLINGS SALES

SATURDAY SEPTEMBER 7th

MAISONS-LAFFITTE RACECOURSE

For information and catalogues apply to

COMITE DES VENTES DE MAISONS-LAFFITTE

76, Champs Elysees, Paris 8°, France

Yearlings by:

Abernant
Adrar
Alizier
Amour Drake
Babu's Pet
Boree
Bozzetto
Calster
Champaign
Coastal Traffic
Cobalt
Court Martial
Cranach
Delirium
Djefou
Eble
Fast Fox
Fervent
Fine Art
Fine Top
Florian IV
Fontenay
Free Man
Guersant
Horatius
Kerlor
Ksarinor
Lacaduv
L'Amiral
Lavarede
Le Tyrol
Loliondo
Majano
Malka's Boy
Mat de Cocagne
Medium
Micipsa
My Babu
Nearula
Nimbus
Nordiste
Nosca
Nuccio
Ocarina
Paracios
Pink Horse
Pot O'Luck
Prince Bio
Prince d'Ouilly
Relic
Rigolo
Roc du Diable
Shikampur
Sky High
Stigliano
Stymphale
Tharsis
Tornado
Tourment
Vamos
Vieux Manoir
Wild Risk
Worden

final 2 furlongs, he won by 2 easy lengths from the Norwegian-owned, Danish-bred Lillebror, last season's best 2-year-old in Scandinavia. Third was Tat oo, fourth Chattanooga, with Joylini fifth in the field of 15. The time was good, 2:34.

Templeman, by Greek Star out of Gleam of Hope, by Umidwar, is another example of the "invisible export" from Great Britain, as the mare was bought in-foal at Newmarket for 610 guineas by Mrs. Kiss Carl on the advice of the trainer, Templeman, the colt's namesake. The colt belongs to Pe er de Nully Brown, an owner f r 45 years, but not previously the proud owner of a Derby winner. Trainer is Willie Arnull, of the famous training family of England and Germany, and the jockey was Oye Hansen, who won all the three Scandinavian Derbies on Sisu 3 years ago.

ESBEN KR. AAMOT

AUSTRALIA

Prince Delville with 114

SYDNEY. Prince Delville, grandson of the English Derby winner Bois Roussel, stands only 15 hands, but as winner of the AJC Derby 2 years ago he always has been asked to carry big weights in the important races in Australia.

When the little brown horse was allotted a mere 114 pounds for the 10,000 Doomben Cup, 11 furlongs less 22 yards, his owners, Mr. and Mrs. W. Bradshaw, trainer S. Lamond, and jockey N. Sellwood found it difficult to hide their pleasure. Even when the Prince drew the 20th post at the barrier their confidence was not dimmed.

There were 25 runners, a top-class lot from New Zealand and the Australian states, and for some time before the day of the race bookmakers could not declare for a firm favorite. There was no doubt, however, on Cup Day, when the popular Prince was sent out at 5-to-1 choice. The outside position made his job most difficult, and more than once during the running a wall of horses defied him to come through. It was only in the last half-furlong that Sellwood, riding desperately wide, was able to get the best out of his mount. Three horses went over the line as one, but it was the pony which won the photo.

Second was the 1956 Cup winner Farquhar (118), by Brueghel, and third was Baystone, by Brimstone (108).

JACK BRIDGES

SOUTH AMERICA

*Senegal, by *Bahram*

Most versatile runner currently training in Venezuela is the 4-year-old Argentinian Senegal (*Bahram—Brownie), which has won his last 6 races at distances ranging from 5 furlongs to approximately 2 miles. In winning the 3,200-meter Clasico Fuerzas Armadas Nacionales on July 7 he established a new track record of 3:27⅘.

Still Looking?

These 5 Yearlings Are for Sale Privately

C. by Some Chance—Also, by Johnstown.
Also has 4 foals to race, all winners, including Double So (10 wins).

C. by Post Card—Snowbound, by Display.
Snowbound has 3 foals to race, all winners, including Swivel Hips (10 wins).

C. by Fighting Fox—Edy O'Sullivan, by *Heliopolis.
Edy O'Sullivan has 2 foals to race, both winners, including Hay Edy (10 wins, placed in stakes).

F. by Curandero—Second Helping, by *Swift and Sure.
Second Helping won 13 races, including Bowie H., Long Branch H., Grey S., Hamilton H., has produced 2 winners.

F. by The Doge—Magic Music, by *Jacopo.
Magic Music has produced 3 winners.

Contact: Eli Jackson, Eminence, Ky.

Phone Eminence 2882 or Shelbyville 1734-J

Farm is 8 miles north of Shelbyville on Ky. Route 55

NEWCOMERS

The following 2-year-olds broke their maidens last week. The list accounts for all racing in North America except for late reports from a few tracks. In parenthesis are the number of registered foals for the sire and the number of his 2-year-old winners. The abbreviation is for the track.

Winner, Sex, Sire—Dam	*First Money*
Hypernic, br. c., Ace Admiral—*Felicita (19-7) Mth.	$1,950
Good Get Up, br. c., Arise—Albonny (14-1) F. E.	1,160
Rushing Spring, br. g., Balmy Spring—Quit Claim (8-1) Whe.	650
●Via Appian, br. c., Battlefield—Appian (11-1) Bel.	2,275
Miss Williams, b. f., Boss—Lapis Lazuli (8-2) C. T.	1,170
Kentucky Pride, dk. b. c., Bull Lea—Blue Delight (9-2) A. P.	2,015
Bright Page, br. g., Bull Page—Twenty Thirty (23-6) F. E.	1,160
Ken-Ruth, dk. b. f., Burg-El-Arab—Easter Rose (9-2) H. P.	1,250
*Miss Descanso, ch. f., Chamossaire—Therapia (1-1) Dmr.	1,475
Ella's Chop, b. g., Chop Chop—Ellehcor (25-7) F. E.	1,160
Cluaran, b. g., Chop Chop—Amber Glow (25-8) F. E.	1,160
Raid, b. c., Coinella—Betty Gay (3-1) Mth.	1,950
Smith Girl, gr. f., Errard—Gay Mood (23-5) M h.	2,275
Spree, ch. f., Eternal Lark—Twinkie (10-3) Bel.	2,600
Pet Lass, ch. f., *Fairaris—Petrolas (11-3) F. E.	1,160
Home At Last, ch. f., Final Touch—Carry Me Back (2-2) Mth.	1,950
Last Time, b. c., *First Secretary—Beauty Time (10-1) F. E.	1,160
Freedom's Folly, br. f., Four Freedoms—Betty Vic (10-3) Bel.	2,275
Way-Lady, ro. f., Gangway—Fanar's Lady (3-1) A. P.	2,015
Principado, b. c., Hill Prince—Meadow (23-4) Nar.	1,500
Golden Wedding, b. f., I Will—Susan Constant (26-8) A. P.	2,015
Ilea, br. f., I Will—Lea's Rose (26-9) Nar.	1,500
King Prancer, b. c., King's Stride—Gay Patty (5-3) C. T.	850
My Mandolin, blk. c., Mr. Music—Palmer Park (22-7) Bel.	2,600
Light Request, b. f., My Request—Starlit (21-5) H. P.	1,250
Naboo, gr. g., *Nathoo—Bombarda (11-3) Hol.	2,750
Noble Jet, br. c., Noble Creek—Stratojet (17-4) Nar.	1,500
Noureddin, b. c., *Noor—Castanea (20-2) A. P.	2,015
Bridgework, br. f., Occupy—*Feale Bridge (12-5) Bel.	2,600
Houston, gr. c., Oil Capitol—Poppy Seed (25-6) Bel.	2,600
Kapitor, ch. f., Okapi—*Tora (3-1) Mth.	17,485
Gray Trust, ro. c., On Trust—Priority (17-1) A. P.	1,725
Miss Orestes, ch. f., *Orestes III—Nilder (11-1) Mth.	2,600
Redbird Maid, b. f., Papa Redbird—Drendas Girl (24-9) H. P.	1,250
Kay Phalanx, b. f., Phalanx—Kay Gibson (20-2) Mth.	2,275
Es ill, b. f., Pinebloom—Tilleul (17-4) Bel.	2,275
Gator Star, ch. f., Platform—*Castigada (3-2) H. P.	1,250
Bold Pilgrim, b. g., Pleasure Fund—Sea Pilgrim (10-3) Dmr.	1,300
New Year Day, ch. c., Razor Back—Shearon Kiss (4-2) Fg. S.	650
Mac John, b. g., Repand—Mac Fetchit (3-1)	

The Annual

DEAUVILLE YEARLING SALES

August 17 through August 24

conducted by

OFFICE DU PUR SANG

Claude Victor-Thomas, President

10 rue du Cirque, Paris — 8 Balzac 29-92 & Elysees 16-01

340 YEARLINGS

SOLD BY: Mrs. Avenel, Azemar, Barbier, Blondel, Daubin, Baronne Empain, Fremont-Tousch, Marioffi, O'Neill, Ricard, Schwob d'Hericourt.

H. H. Aga Khan, Prince Aly Khan, Messrs. L Aimante, R & P Aumont, Marquis d'Audiffret-Pasquier, L. Bara, R. Bara, R. Barda, M. Barrois, P. Bauer, Comte R. de Beauregard, E. Bellet, J. Bereni, J. Bernet, R. Besnouin, L. Bouille, P. Buquet, J. de Castilla, de Catheu, P. Cavrois, G. Chalancon, L. Chataignoux, G. Chauvel, Dr. Clermont, E. Coupey, T. P. Cozzika, E. Cruz Valer, R. Daille, J. Delaplace, J. Desbons, B. Desnos, M. Fabiani, R. Forget, P. de Gaste, R. Gaston-Dreyfus, A. Gaulin, A. Gugenheim, R. Guillon, M. Goudchaux, M. Hoffmann et A. Van den Eynde, H. Herbaux, R. Jariel, A. Jouenne, L. Kann, P. Laffitte-Forsans, M. Lailler, Comte J. de Lastic Saint Jal, Baron A. de Layre, B. Le Baron, J. Le Baron, M. Le Baron Dutacq, J. Le Brethon, R. Lemains, R. Leroy, F. Lieux, J. Lieux, L. Mathieu, B. Mauduit, Comte de Montesson, G. Nomine, H. de la Palmira, Comte M. du Parc Locmaria, Ch. Perrin, A. Roberge, Comte G. de Rochefort, Seguin, Societe Civile de Champigny sur Veude, Societe d'Elevage et d'Exploitations agricoles, Dr. H. Tambareau, C. Victor-Thomas.

SIRED BY: Adrar, Alizier, Apple Pie, Arbel, Astromonte, Babu's Pet, Birthday Greetings, Bouton Rose, Bozzetto, Breughel, Buisson d'Or, Caldarium, Calster, Champaign, Cidre Mousseux, Clarion, Coastal Traffic, Cobalt, Combat, Commando, Cosmos, Damasco, Djebe, Djefou, Don Jose, Epicea, Fairyland, Fast Fox, Fine Art, Fine Top, Flamingo, Fontenay, Fort de France, Foxlight, Free Man, Horatius, Ksarinor, Lacaduv, L'Amiral, Last Post, Laurentis, Lavandier, Lavarede, Le Radar, Le Tyrol, Lord Bob, Ludovic le More, Majano, Malka's Boy, Maravedis, Mat de Cocagne, Meridien, Micipsa, Mieuxce, Migoli, Niccolo Dell'Arca, Nicolaus, Nordiste, Northern Light, Nosca, Oghio, Ocarina, Owen Tudor, Panipat, Paracios, Patchouly, Pharaon, Pink Horse, Pot O Luck, Pougatchev, Prince Bio, Prince d'Ouilly, Quatrain, Quibus II, Relic, Rigolo, Saint Paul II, Samaritain, Shikampur, Sicambre, Silnet, Souverain, Sunny Boy, Stigliano, Tabriz, Tantieme, Tehran, The Cobbler, The Phoenix, Tifinar, Tourment, Turkhan, Turmoil, Un Gaillard, Vandale, Vatellor, Vieux Manoir, Wild Risk, Wilwyn, Worden, Zucchero.

Catalogues Airmailed Free on Application

The yearling sales are scheduled to coincide with the two leading events of the DEAUVILLE summer racing:

August 18—PRIX MORNY, at 6 furlongs for two-year-olds
August 25—GRAND PRIX DE DEAUVILLE, at 1m. 5f. for three and ups

FRENCH YEARLING SALES

DEAUVILLE August 17 through August 24 and PARIS (Maisons-Laffitte) Sept. 7

For your inquiries and your commissions, apply to a well-known official French bloodstock agent

GODOLPHIN DARLEY

4 Place de la Porte de Bagnolet. Paris—20
In August: 39 rue de la Cavee, Trouville, Calvados

REPRESENTATIVE IN FRANCE OF THE FASIG-TIPTON CO., NEW YORK

There is no supplement

— for quality feed

"Heavy Race Horse Oats — Our Specialty"

LAWRENCE BREWER & SON

CORNER W. 3RD AND GEORGETOWN ST., LEXINGTON, KY. PHONE 2-3477

15,467

BROODMARES

had produce racing in 1956. All of these mares and the 1956 records of their produce are in the new edition of the book.

THOROUGHBRED SIRES AND DAMS

Send your order to The Blood-Horse now. Or, write for price list and free folder on this most valuable annual volume. The Blood-Horse, P. O. Box 1520, Lexington, Ky.

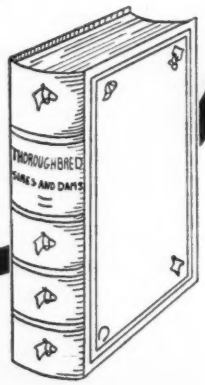

2,952 SIRES were represented by 26,507 starters in 1956. All of these are recorded, too, in this big book of 1,110 pages.

Bel. 2,275
Inablaze, b. c., Rosemont—In the Sky (8-1) Mth. 2,600
Turpitude, ch. c., Shut Out—*Lady Sophia II (20-4) Bel. 2,925
Sully's Boy, ch. c., *Sullivan—Skootch (22-6) Hol. 3,300
Bar Pest, blk. c., Sun Bahram—Pestaheim (5-1) Dmr. 1,435
Whirl Dust, gr. g., *The Sultan—Step's Girl (9-2) Nar. 1,500

EARLIER WINNERS

Lady Kinsry, ch. f., Amble In—Chieftess (22-1) Lga. 625
Saucy Gal, lt. b. f., Army Flash—Gals Maid (8-3) L. P. 552
Doll Song, br. f., Beaufighter—Sugar (5-1) L. P. 552
Ever Been Broke, ch. g., Broke Even—Miss Challa (7-2) Rui. 562
Pertinacity, b. g., Carrier Pigeon—Persistent (7-3) Whe. 650
Flobest, b. c., Custus Rastus—Flobelle (11-1) Rat. 394
Flor de Lys, ch. f., Equistar—Miss Elythe (4-2) Mex. 480
Miss Mac B., ch. f., Eternal Reward—Dainty Affair (13-2) Cka. 650
Easter Bill, dk. b. c., Fighting Frank—Little Hurry (4-1) Rat. 446
Chicuelina, b. f., *Goldleigh—Descoeada (6-3) Mex. 480
Gentle Slam, dk. br. f., Grand Slam—Naples Beach (7-1) C. T. 850
Major Turley, gr. c., Grey Skies—Some Turley (6-2) L. P. 552
Hustle Fly, ch. c., Heelfly—Cora S. (2-1) A. C. 1,000
Sha-Bury, b. f., *Highbury—Sha-Bar (8-2) Lga. 625
Liberador, lt. br. c., *Hollywood—High Praise (4-4) Hav. 420
●Ky. Fly, b. c., Ky. Lea—Flying Chant (4-1) L. P. 552
Lucky Oat, br. c., *Khaled—Riot Call (30-11) Hol. 3,300
Massacre Bay,. b. c., Lycos—Burning Wind (6-1) Pla. 660
Udero, b. f., Madero—Judys Pet (6-1) Rat. 320
Little Phil, blk. g., Morphil—Little Marlie (2-1) Oma. 1,320
Nadora, gr. f., *Nathoo—Adoracion (11-2) A. C. 650
Bountiful, ch. c., *Orbit II—Ample Lady (8-2) A. C. 650
Chief Kilchis, dk. b. g., Pharloch—Muriel Alice (6-2) P. M. 380
Pic's Hardluck, dk. b. f., Piccolo—Miss Mite (3-1) P. M. 380
Prince Plucky, b. g., Plucky Ray—Woops Ado (2-1) V. P. 615
Inquiring Miss, b. f., *Reading II—Inquiring (22-2) P. M. 380
●Full O Dreams, b. f., *Royal Blue II—Zaca Rosa (2-1) Hol. 2,750
Color Sand, br. f., Texas Sandman—Allied Colors (4-1) Pln. 660
Four Crown, dk. br. f., *Toubo—Persistence (13-1) Sol. 605
Tellme Two, b. c., *Two Tony Tony—Tell Me Yes (13-3) Pln. 770
Tony's Lemon, dk. b. c., *Two Ton Tony—No Lemon (13-4) Sol. 550
Final Way, br. c., *Valdina Way—Final Transit (9-1) Pln. 825
Crisbam, ch. c., War Bam—Cristalina (10-1) Hol. 2,750
●First winner from stallion's first crop.

1954 bay colt

LUCKY DIP

by ALIZIER out of HAPPY GRACE

stakes winner this season in the United States
a runner in the Belmont Stakes

was bred by E. Cruz-Valer

at his stud farm **HARAS DU BECQUET**

All the stock bred and raised at Haras du Becquet is consigned to the sales.
This year's crop of nine yearlings will be sold at Deauville on Friday, August 23rd.

JEAN-CLAUDE, March 21, bay colt by *Alizier*

His first dam **Laura**, a good winner, is three-part sister to **Neocracy** dam of TULYAR, also half-sister to **Oatflake** stakes winner dam of stakes winner **Milesian.** Laura's first foal, now three, was a winner at 2 at Longchamp in 1956. Her second foal, a yearling in 1956, fetched the record price for a filly at auction. Jean-Claude is a third foal.
Entered 1960 Santa Anita Maturity

KREUTZER, April 9, bay colt by *Alizier*

His first dam **Kervoline**, winner and daughter to classic winner KANDY (1,000 Guineas), is the dam of stakes winners and winners.
Entered 1960 Santa Anita Maturity

CAKE WALK, May 6, bay colt by *Alizier*

His first dam Cypris, stakes filly, sister to stakes winners, out of a stakes winner. Cypris' first runner: 3-y-o COMMODORE, won his first start, June 1957.

TILL, April 12, chestnut colt by *Nosca*

His first dam Fille-Fleur, raced only a few times at two, won and placed at Longchamp, is out of a stakes winner, sister to a stakes winner. A first foal.

BEGUIN, May 6 bay colt by *Quibus II*

His first dam Couronne Boreale, sister to Aurore Boreale, dam of several classic winners, is the dam of stakes winners Nuage Dore, Corimen and winners Crown Lady and Sun Dew (3-y-o in 1957 his full brother).

LA MALENE, April 12 bay filly by *Niccolo Dell'Arca*

Her first dam **Little Panda**, daughter of Traffic Light winner of £8,000 including Coronation S., Ascot, Princess Royal S., Park Hill S., and 2nd in Newmarket Oaks, dam of stakes winners, including Amber Flash the dam of AMBIGUITY (Oaks and Jockey Club Cup). The yearling filly La Malene is typical of the Ambiguity family.

BARYTE, May 3, bay filly by *Vieux Manoir*

Her first dam Bali ran twice second (short-head) and is the dam of several good winners including Broderie sold at the last Newmarket December sales for £3,000.

NOVIA, May 19 grey filly by *Nosca*

Her first dam Neuvienne winner of three races, sister to **Neuvy** winner King George S., is the dam of stakes winner Plouvien and five other good winners.

CONTREDANSE, May 27 bay filly by *Alizier*

Her first dam Colombine, half-sister to **Ombrette** stakes winner, has a two-year-old filly running this season which placed twice so far.

The bay sire ALIZIER, foaled in 1949 in France, was a top classic colt in an outstanding crop. He is the sire in his first crop, 3-year-olds in 1956, of the unbeaten at 3 German Derby winner Kilometer. His second crop includes the U. S. stakes winner Lucky Dip and the classic colt GUARD'S TIE, second in French Derby and in Grand Prix de Paris. Alizier is a full brother to the classic winner COBALT (French 2,000 Guineas and track record over 1 mile).

The Haras du Becquet fetched the highest totals for yearlings sold at public auction both in 1955 and 1956 in France

HARAS DU BECQUET

Owner: E. Cruz-Valer — Saint-Paul, Oise, France

FOALS OF 1957

BASHFORD MANOR FARM
Charles W. Jones, Buechel, Ky.

Dear Delight, by On Location: ch. f. by Hypothetical, Feb. 27. Mare to *Royal Gem II.

Lady Libby, by *Terrarchal: ch. f. by *Wat Tyler, Mar. 4. Mare to Hypothetical. (Mrs. Charles W. Jones).

Local Belle, by On Location: ch. f. by *Lord Vanity, Mar. 11. Mare to Hypothetical. (Mrs. Charles W. Jones).

Mirimichi, by Dogat: b. f. by Hypothetical, Mar. 9. Mare to *Royal Gem II.

Outa Town, by On Location: dk. br. f. by *Royal Gem II, Feb. 10. Mare to *Ballydam.

Patsy Todd, by Best Seller: b. f. by Mighty Story, Feb. 28. Mare to *Lord Vanity.

Rosa Claire, by On Location: br. f. by Hypothetical, Mar. 3. Mare to Mighty Story. (Mrs. Charles W. Jones).

Sky Maiden, by John P. Grier: b. c. by On Location, Mar. 4. Mare to On Location. (Mrs. Charles W. Jones).

Sky Raiding, by Sky Raider: br. f. by *Royal Gem II, Apr. 3. Mare to Hypothetical. (Mrs. Charles W. Jones).

BEAUMONT
Hal Price Headley, Lexington

Aegina, by Sir Damion: b. f. by Mr. Trouble, Mar. 30. (Hal Price Headley Jr.).

Aerolite, by Revoked: b. c. by Mr. Trouble, Apr. 1. (Mrs. Mary H. Hunter).

Aesthete, by Revoked: ch. f. by Mr. Trouble, Apr. 14. (Miss Adele Headley).

Flags Flying, by Menow: b. c. by Mr. Trouble, Apr. 27. (Mrs. Martha H. Johnston).

Jeannetti, by *St. Germans: b. c. by Mr. Trouble, Apr. 27. (Mrs. Martha H. Johnston).

Sofarsogood, by Revoked: b. f. by Mr. Trouble, Apr. 4. (Mrs. Martha H. Johnston).

Stefanita, by Questionnaire: ch. c. by Battlefield, Apr. 29. (Mrs. Alice Headley Bell).

BELTED FIELDS FARM
F. E. Westenberger, Haymarket, Va.

Army Belle, by Discovery: br. c. by Boss, Apr. 25. Mare to Alquest.

BINNA FARM
W. S. Carter and Louis Pascal, Reistertown, Md.

Little Lisa, by Mr. Busher: ch. c. by *Beau Gem, Apr. 8. Mare to Tuscany.

Perfect Gem, by *Royal Gem II: br. c. by *Kingsway II, Apr. 21. Mare to Intent.

Rising Temper, by Wildlife: b. f. by *Beau Gem, Apr. 2. Mare to *Double Eclipse.

BLUEGRASS HEIGHTS
Dr. Horace N. Davis, Lexington

Carlotta, by Head Play: b. c. by *Murano, Apr. 28. Mare to Johns Joy. (C. B. Fischbach).

Don't Argue, by Occupy: b. f. by Free France, Mar. 27. Mare to One Count. (Mrs. Gerard Smith).

Doreena, by Head Play: b. c. by *Royal Serenade, May 3. Mare to *Royal Serenade. (C. B. Fischbach).

Elude, by Revoked: ch. f. by Mount Marcy, Mar. 27. Mare to Nantallah. (Philip Godfrey).

Fine Flavor, by Reaping Reward: b. c. by Mis-Guide, Apr. 5. Mare to Phalanx. (C. B. Fischbach).

Four Stars, by *Quatre Bras II: b. f. by The Doge, Apr. 16. Mare to The Doge. (C. B. Fischbach).

Good Sport, by Bless Me: b. f. by *Ambiorix, Apr. 30. Mare to Double Jay. (Nelson I. Asiel).

Gray Auntie, by Reaping Reward: b. f. by Mis-Guide, Mar. 28. Mare to Mis-Guide. (C. B. Fischbach).

*Greek Goddess, by Hyperion: ch. c. by Top Blend, Apr. 1. Mare to Top Blend. (Mimosa Stock Farm).

Ilahae, by Zacaweista: ch. c. by *Orestes III, Apr. 3. Mare to Shut Out. (R. N. Webster).

Jackawake, by *Jacopo: b. f. by I Will, May 3. Mare to Sailor. (Mrs. Gerard Smith).

Lovely Wac, by Pavot: b. f. by Hannibal, May 8. Mare to Mount Marcy. (Philip Godfrey).

Lucille, by Requested: ch. c. by Bolero, Apr. 23. Mare to Bolero.

Plumelette, by *Hyperionion: b. c. by Mis-Guide, Mar. 28. Mare to Mis-Guide. (C. B. Fischbach).

Quick Touch, by Count Fleet: b. c. by *Ambiorix, Apr. 4. Mare to Crafty Admiral. (R. N. Webster).

*Merevale, by *Watling Street: b. c. by Revoked, Apr. 1. Mare to Fisherman. (Philip Godfrey).

Sebastienne, by *Charrier: b. f. by Princequillo, Mar. 28. Mare to Nantallah. (R. N. Webster).

Supersonic, by Devil Diver: b. f. by Battlefield, Apr. 22. Mare to *Djeddah. (Mrs. Gerard Smith).

Tiger Nip, by Tiger: b. f. by To Market, Mar. 17. Mare to Nantallah. (R. N. Webster).

BON HAVEN FARM
Frank Paige, Nigara Falls, Ontario, Can.

Briage, by Psychic Bid: ch. f. by Midianite, Apr. 7. Mare to Ursinatus.

Shelley B., by Heather Broom: b. f. by Midianite, Mare to Ursinatus.

Top Trash, by Andy K.: ch. f. by Impel, Mar. 20. Mare to Ursinatus.

BROOKWOOD FARM
Garrett S. Claypool, Lexington

Carolla, by Omaha: ch. f. by Billings, Mar. 28. Mare to Billings.

Errard Girl, by Errard: gr. f. by *Benagi, Mar. 22. Mare to *Agitator II.

Plunge, by Devil Diver: b. f. by Provocative, Apr. 6. Mare to Jet Master.

Red Duster, by Sweep All: ch. c. by Model Cadet, Apr. 16. Mare died.

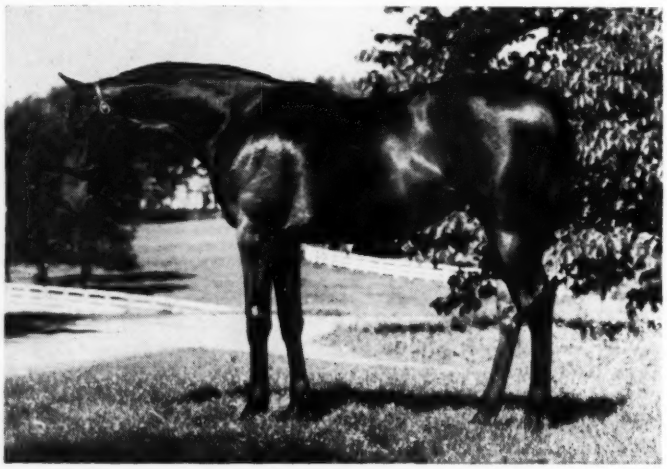

the Only . . .

***SHANNON II**

to be Sold at

SARATOGA

MON., AUG. 12th

Bay Filly by *SHANNON II—FRANILLA, by MENOW

FRANILLA is a 100% producer. This *SHANNON II filly is a half-sister to the winners FRAPPE, SHERBET and DOUBLE DECKER. She is out of a daughter to KAKA, sister to the high class stakes winner MATE (20 wins and $301,810 in America and also stakes winner in England and sire) and half-sister to the stakes winner PAINTED VEIL, dam of the stakes winners MOHAMMEDAN and BEAU NASH, etc.

Bay Colt by LEVEL LEA—SUSAN LEE C., by *BERNBOROUGH

This is the first foal of SUSAN LEE C., winner at 3 and at 4, and a member of LEVEL LEA'S first yearling crop. Out of a half-sister to CAVALIER, winner at 2 and 3; TWILIGHT TRAIL, 11 wins. Susan Lee C. is daughter of BLONDE BELLE, a sister the SW and Sire BUBBLING OVER. Third dam, BEAMING BEAUTY, dam of 7 good winners.

Bay Colt by YOUR HOST—BELLE d'AMOUR, by ESPINO

Out of a SW mare (15 wins, including Stoney Brook Stakes and Rumsey Handicap, where she equalled track record). This colt is a half-brother to the winner and stakes placed BOY D'AMOUR (9 wins), DELOVE (8 wins) and QUEEN'S TASTE (6 wins). BELLE d'AMOUR'S fourth foal was injured as a yearling and destroyed. All her foals of racing age are winners.

Chestnut Filly by YOUR HOST—MYTY PHAR, by *PHARAMOND II

A filly with a winning background. MYTY PHAR was a winner at 3 and dam of the winner PORT EAST. She is out of a half-sister to DAINTY RED (16 wins), DAINTY FORD (18 wins), LADY CHALL (15 wins). MYTY PHAR is a daughter of the winner MY DAINTY, half-sister to SW HARMONICA (10 wins) and $166,500, and dam of the SW RIO RETO.

Wayne **A. W. BERRY** **Penna.**

VOLUME IX

"A library of information in one volume"

The 1956 Racing Year recapped in all its glory.

The stories behind the horses, races, people, farms and organizations which made sports headlines in 1956 . . .

WHO'S WHO IN HORSEDOM

A COMPLETE SECTION

devoted to the

THOROUGHBRED WORLD . . .

with articles by J. H. Ransom, Biff Lowry, John Aiscan, J. B. Faulconer, and other noted writers in the field.

This wealth of information in the pages of *Who's Who*, the only book of its kind . . . the only book covering all breeds.

THE MOST UP-TO-DATE

THOROUGHBRED DIRECTORY

AVAILABLE . . .

with names and addresses of breeders, farms, owners, stallions, organizations, etc.

Who's Who In Horsedom

is an ideal gift

for the horse lover.

Library Bound

Gold Stamped

$7.50 per copy postpaid

Leather Bound Deluxe Edition with name stamped in gold—$10.00

THE RANSOM PUBLISHING CO.

P. O. Box 588, Lexington, Kentucky

Please send me, postpaid_____copies of Volume IX of Who's Who In Horsedom at $7.50 per copy.

I enclose_____check, _____money order, _____cash, _____bill me.

Name_____

Street_____

City _____State_____

Plan now —

To Feed EPCHO NUTRIMENT TO YOUR WEANLINGS

see how they grow!

EPHCO NUTRIMENT

Guaranteed Potency

Each OUNCE contains:

Vitamin A	50,000 USP Units
Vitamin D	9,375 USP Units
Vitamin B-1	45 mg.
Vitamin B-2	45 mg.
Vitamin B-6	10 mg.
Vitamin B-12 activity	100 mcg.
Vitamin E	30 mg.
Menadione	10 mg.
d-Calcium Pantothenate	50 mg.
Niacin	200 mg.
Calcium	1.45 Gm.
Phosphorus	1.12 Gm.
Iron	12 mg.
Iodine	2 mg.
Manganese	4 mg.
Copper	2 mg.
Cobalt	1 mg.
Zinc	1 mg.
Potassium	1 mg.
Magnesium	2 mg.
Sulphur	8 mg.

In a base of Wheat Germ and Molasses Flavoring

Price—Three Pound Drum $16.00
Ten Pound Drum $50.00

An ounce in morning and evening ration is recommended. The 10 lb. drum of EPHCO NUTRIMENT is sufficient for nearly 3 months.

Write for product literature

Equine PHARMACEUTICAL CORPORATION
SELLERSVILLE, PENNSYLVANIA

ROLLING PLAINS STABLE

Saratoga yearlings, Wednesday, August 14

HALF-BROTHER TO STAKES WINNERS CARD TRICK and MOBY DICK. Br. c. by Citation—Rytina, winner Top Flight Handicap and dam of two stakes winners.

BROTHER TO 1957 FERN HILL WINNER AT ASCOT — *Ch. c. by Big Game—Appledore, dam of Instow, winner this year of Katherine Parr H. and the important Fern Hill Stakes at Ascot.

BROTHER AND HALF-BROTHER TO THREE STAKES WINNERS — Ch. c. by *Djeddah—Miss Brief, dam of the stakes winners Cable, Ocean Brief, and Mr. Brief.

FROM FAMOUS PARAFFIN FAMILY OF HAPPY LAUGHTER, OCEAN SWELL, KING'S BENCH, BLUE CAP, etc. — B. f. by Tom Fool—*High Stepper, a young daughter of Hyperion, half-sister to stakes winner My Foot, out of stakes winner, dam and granddam of stakes winners.

These are the BEST yearlings we have ever raised.

Inspection invited

UNIONVILLE, CHESTER CO., PA.

Mrs. Joseph Walker, Jr. G. Kenneth Stanton, Manager

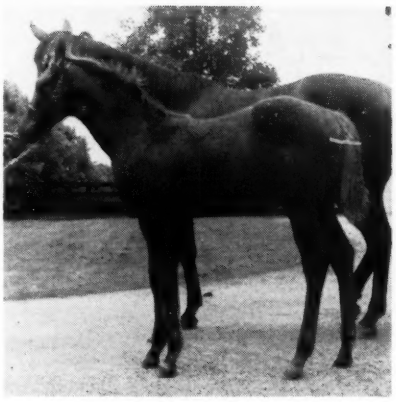

George D. Widener's high-class race mare Evening Out had her first foal on March 25, a filly by Battlefield. She was returned to the same stallion.

CARDINAL RIDGE FARM

Patrick Calhoun Jr., Goshen, Ky.

Artesian, by *Blenheim II: b. f. by *Royal Gem II, Apr. 15. Mare to Requested.

Rapunsel, by Teddy's Comet: b. c. by First Fiddle, Apr. 2. Mare to I Will.

Sea Name, by Grand Admiral: br. f. by Cosmic Bomb, Apr. 26. Mare to Great Circle.

Spiral Pass, by *Pharamond II: b. c. by *Turn-to, Apr. 12. Mare to *Royal Gem II.

CEDAR GROVE FARM

Michael D'Onofrio, Media, Penn.

Be Calm, by Roman Soldier: b. c. by Incoming, Mar. 18. Mare to *King's Charger. (J. C. Giangiulio).

Galamilk, by Milkman: ch. c. by Incoming, Mar. 12. Mare to *King's Charger. (J. C. Giangiulio).

High Fairy, by Fairy Manhurst: gr. c. by Incoming, Jan. 25. Mare to *King's Charger. (J. C. Giangiulio).

Mischianza, by Menow: ch. f. by Gold Bull, Mar. 29. Mare to Incoming. (J. C. Giangiulio).

CLAIBORNE FARM

Paris, Ky.

Also, by Johnstown: b. f. by *Ardan, Apr. 16. Mare to Flying Fury. (Mrs. Jane Garth and Blenheim Farms).

Antoinette, by *Sir Gallahad III: ch. c. by To Market, Apr. 20. Mare to Duke's Lea.

Ballerina, by Rosemont: b. f. by *Nasrullah, Apr. 19. Mare to *Nasrullah. (Bull Run Stud).

Be Faithful, by Bimelech: b. f. by *Ambiorix, Apr. 16. Mare to *Ambiorix. (H. F. Guggenheim).

Bellicose, by *Boswell: ch. c. by Hill Prince, Apr. 20. Mare to Hasty Road. (Ogden Phipps).

Blue Violin, by First Fiddle: b. f. by Hill Prince, Apr. 19. Mare to *Royal Gem II. (George Cavanaugh).

Dusty Vixen, by Fighting Fox: b. f. by Dark Star, Apr. 21. Mare to *Princequillo.

*Era, by Bois Roussel: b. f. by Bossuet, Apr. 20. Mare to *Ambiorix. (C. T. Chenery).

Facile, by *Sir Gallahad III: b. f. by Dark Star, Apr. 15. Mare to Dark Star. (Joseph Tomlinson).

Gambeta, by *My Babu: b. f. by Dark Star, Apr. 20. Mare to *Nasrullah. (Tom M. Girdler).

*Halva, by Ujiji: ch. c. by *Turn-to, Apr. 21. Mare to *Turn-to. (T. B. Martin).

Irish Witch, by Bold Irishman: b. f. by Double Jay, Apr. 17. Mare to *Princequillo. (Wheatley Stable).

John's Dear, by Johnstown: b. f. by Battlefield, Apr. 17. Mare to Blue Prince. (Lazy F Ranch).

Fulcinella, by *Blenheim II: ch. f. by *Daumier, Apr. 18. Mare to Johns Joy. (Montpelier Farm).

Detroit Race Course

THE MICHIGAN MILE TRACK

Livonia, Michigan

Aug. 9 -- Oct. 19

62 Days

$167,500 in Stakes

	(Closing Dates)	
AUG. 10—DETROIT HANDICAP		$7,500 Added
Three year olds and up	JULY 29	One mile and 70 yards
AUG. 17—BULL DOG STAKES		$7,500 Added
Three year olds	JULY 29	Six furlongs
AUG. 24—GOVERNOR'S STAKES		$7,500 Added
Two year olds	AUG. 10	Six furlongs
AUG. 31—COL. F. M. ALGER MEMORIAL HDCP.		$10,000 Added
Three year olds and up	AUG. 17	Six furlongs
Sept. 2—WOLVERINE STAKES		$15,000 Added
Three year olds	AUG. 17	One mile and 1/16th
SEPT. 4—MICHIGAN FUTURITY		$5,000 Added
Two year olds (foaled in Mich.)	CLOSED	Five and a half furlongs
SEPT. 7—ROSE LEAVES HANDICAP		$10,000 Added
Three year olds and up (fillies and mares)	AUG. 24	Six furlongs
SEPT. 14—MOTOR CITY HANDICAP		$10,000 Added
Three year olds and up	AUG. 31	Six furlongs
SEPT. 21—MICHIGAN MILE and 1/16th		$50,000 Added
Three year olds and up	AUG. 31	One mile and 1/16th
SEPT. 28—LIVONIA STAKES		$10,000 Added
Two year olds	SEPT. 14	Six Furlongs
OCT. 5—BOOTS AND SADDLE HANDICAP		$10,000 Added
Three year olds and up	SEPT. 21	One mile and 1/16th
OCT. 12—SPRINT HANDICAP		$10,000 Added
Three year olds and up	OCT. 1	Six furlongs
OCT. 19—FRONTIER HANDICAP		$15,000 Added
Three year olds and up	OCT. 1	One mile and a furlong

Michigan Racing Association

LIVONIA, MICHIGAN

DALE SHAFFER, President **PAT FARRELL, Racing Secretary**

THE UNLADYLIKE BEHAVIOR OF MARIA MITCHELL

IN a quiet house in Lynn, Massachusetts, in 1889, an old woman lay waiting for death. "Well," she said in amused wonder, "if this is dying, there is nothing very unpleasant about it." And the book closed for one of the most remarkable of the many remarkable women America has produced.

Her story began on a night very long ago when, as a Quaker girl in Nantucket, Maria Mitchell discovered a comet—and got a gold medal worth 20 ducats from the Danish King.

Overnight she became a celebrity. But many people, wedded to the popular notion of woman as a "household ornament," regarded Maria as an unwelcome phenomenon and her discovery as only an accident.

That was because they didn't know Maria Mitchell. At 12 she could regulate a ship's chronometer; at 17 she understood Bowditch's "Practical Navigator" and was studying science in self-taught French, German, and Latin. In time she would become the first woman member of the American Academy of Arts and Sciences, the first woman astronomy professor—in Matthew Vassar's Female College—and a member forever of New York University's Hall of Fame.

Moreover, all her adult life she was to work with growing success in the crusade to make American women free.

No one these days would question the rewards of Maria Mitchell's crusade. Women today enrich every level of public life. And, in family life, they guard financial security two times out of three. One reason, probably, why their families have more than $40,000,000,000 saved—in guaranteed-safe United States Savings Bonds.

Women know there is no *safer* way to save. Trust them. Through Payroll Savings or at your bank, start *your* Bond program, too. Today.

Now Savings Bonds are better than ever! Every Series E Bond purchased since February 1, 1957, pays 3¼% interest when held to maturity. It earns higher interest in the early years than ever before, and matures in only 8 years and 11 months. Hold your *old* E Bonds, too, They earn more as they get older.

SAFE AS AMERICA . . . U. S. SAVINGS BONDS

The U.S. Government does not pay for this advertisement. It is donated by this publication in cooperation with the Advertising Council and the Magazine Publishers of America.

Puccoon, by Bull Lea: b. f. by Better Self, Apr. 18. Mare to *Alibhai. (Ogden Phipps).
Queen Hairan, by *Hairan: ch. f. by Some Chance, Apr. 19. Mare to Flying Fury. (Mrs. F. P. Letellier and Claiborne Farm).
Simona, by *Princequillo: b. c. by Primate, Apr. 16. Mare to Primate. (E. B. Benjamin).
Trying, by *Endeavour II: ch. f. by *Turn-to, Apr. 22. Mare to Hill Prince. (W. Haggin Perry).
Vestment, by Pavot: b. c. by *Big Dipper II, Apr. 17. Mare to Nantallah. (E. B. Benjamin).
Yellow Ribbon, by *Sickle: b. c. by Double Jay, Apr. 18. Mare to Hill Prince.

CONEJO RANCH

Edwin Janss Jr., Camarillo, Calif.

Dew of June, by *Beau Pere: b. f. by Imbros, Apr. 13. Mare to Imbros. (E. F. Smith).
*Madeh, by *Mahmoud: br. c. by *Khaled, Apr. 3. Mare to Imbros. (Frank C. Bishop).
Nony G., by Easter Bells: br. f. by Admiral Lea, Apr. 24. Mare to Admiral Lea. (T. Hart Nesbit).
Schatzi, by *Heliopolis: b. c. by Decorated, Apr. 4. (J. K. Robbins and E. Janss Jr.).
Tony's Find, by Discovery: br. f. by Bimelech, Apr. 21. (J. K. Robbins and E. Janss Jr.).
Urgency, by *Reading II: ch. c. by Marcador, Apr. 18. (A. E. Hollivet).
Verve, by Sir Damion: br. c. by Admiral Lea, Apr. 22. (Conejo Ranch).

ALFRED W. DILL

Stolen Kiss, by Milkman: blk. c. by Ocean Front, Apr. 8. Mare to Ocean Front.

ELMENDORF FARM

Max H. Gluck, Lexington

Discreet, by Eight Thirty: ch. c. by *Royal Gem II, Apr. 30. Mare to Count Fleet.
Drury Lane, by Haste: b. c. by *Peter Flower, Apr. 30. Mare died.
*Fealty II, by Felicitation: b. f. by I Will, May 4. Mare to Greek Ship.
*Grillette, by Barranquero: ch. f. by *Peter Flower, Apr. 26. Mare to *Peter Flower.
Halcyara, by Halcyon: ch. f. by Phalanx, May 7. Mare to Phalanx. (Morton Rosenthal).
*Therm, by Hyperion: b. f. by Hawley, Apr. 29. Mare to *Nirgal. (John J. Coyle).
*Weather Eye, by Ujiji: b. f. by *Peter Flower, Apr. 27. Mare to To Market.

FAYEABE FARM

Mr. and Mrs. Abe Reeves, Arlington, Texas

Koodoo Isle, by Koodoo: c. by F. B. Eye, Apr. 14. Mare to Big Brass.
Luna J., by John F.: f. by Odin, Apr. 22. Mare to Mr. Chairman.
Margay, by John F.: f. by F. B. Eye, Apr. 11. Mare to Lucky Oscar.
Opera, by John F.: c. by F. B. Eye, Apr. 28. Mare to Lucky Oscar.
Polo Ginger, by Bonnie Jack: c. by Odin, Apr. 14. Mare to Big Brass.

GREENACRES STUD FARM

Steve Hammond, Chino, Calif.

Cookery, by *Shannon II: ch. f. by *Scorpion II, Apr. 18. Mare to Lodge Night. (Dr. Philip Ames).
Is A Belle, by Stagehand: br. c. by Eternal World, Apr. 9. Mare to *Bahadur II. (Sam Kirkbride).
La Bagatelle, by *Princequillo: ch. f. by *Scorpion II, Apr. 16. Mare to *Scorpion II. (Jack Randall).
Mrs. Collins, by Jean Bart: b. c. by Stepfather, Apr. 24. Mare to Bymeabond. (Lew Hykes).
Nelly V., by Trace Call: b. f. by Jet Black, Apr. 12. Mare to *Scorpion II. (H. Modeen and F. T. Russ).
Reconer, by *Goya II: b. c. by Chanlea, Apr. 16. (Dr. Philip Ames).
Velvet Valley, by Balladier: b. f. by Conjure, May 8. Mare to *King's Abbey. (Roy J. Hill).

Announcing

CLOSING DATE FOR ENTRIES

SATURDAY, AUG. 10

The Keeneland Fall Sales Start:

YEARLINGS.....Monday, Oct. 14

BREEDING STOCK.....Monday, Oct. 28

WILLIAM S. EVANS, Gen. Mgr.

Thank You

Mereworth Farm expresses its gratitude to owners of racing stables, their trainers, and others who showed interest in our yearlings sold at Keeneland July 30. We especially want to thank those who bought the yearlings, but we also appreciate the interest of those who bid on the yearlings and did not obtain them.

Inasmuch as we are selling a number of good yearlings privately this year, we also want to express appreciation for the unusual interest horsemen are showing in this group. Owners who did not fill their wants at Keeneland are invited to see at the farm the yearlings which are for sale privately. These are by prominent sires and are out of some of Mereworth's best mares. To save your time, we suggest you phone the farm — Lexington 4-5663 for an appointment.

Mereworth Farm

The starting point for thousands of racing victories

Lexington Phone 4-5663 Kentucky